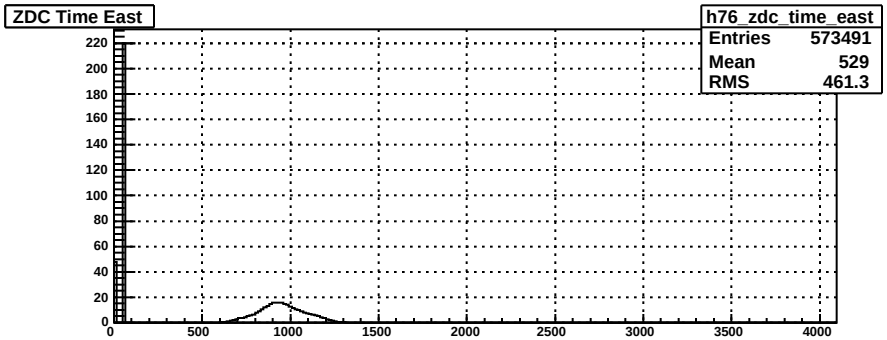

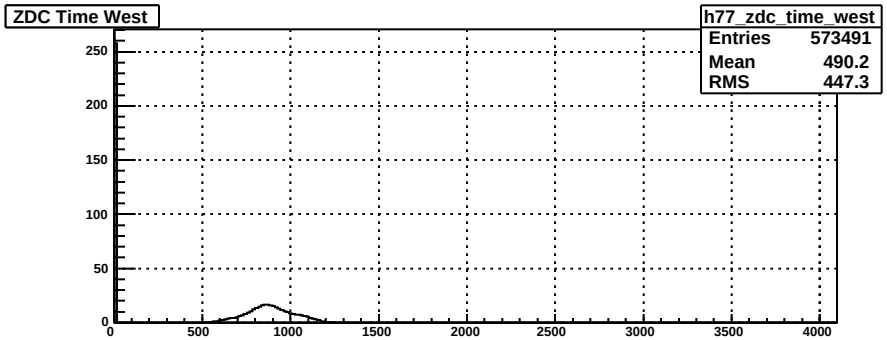

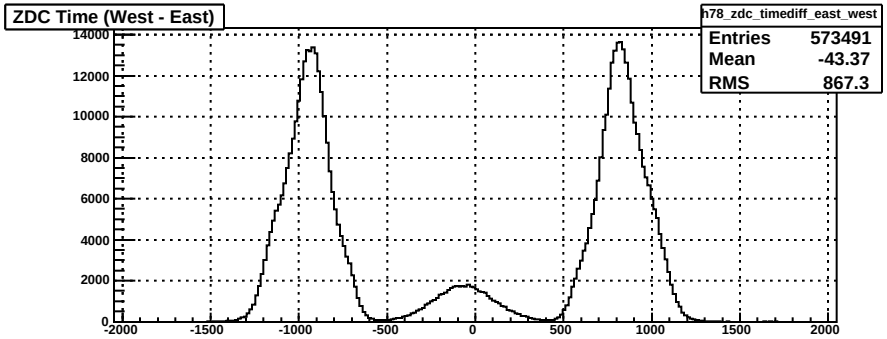

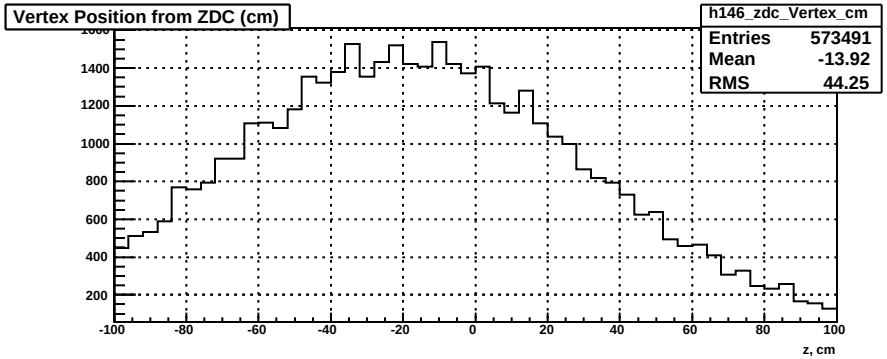

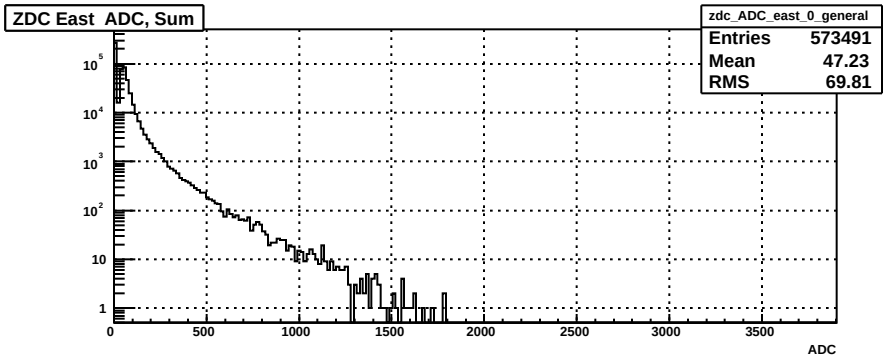

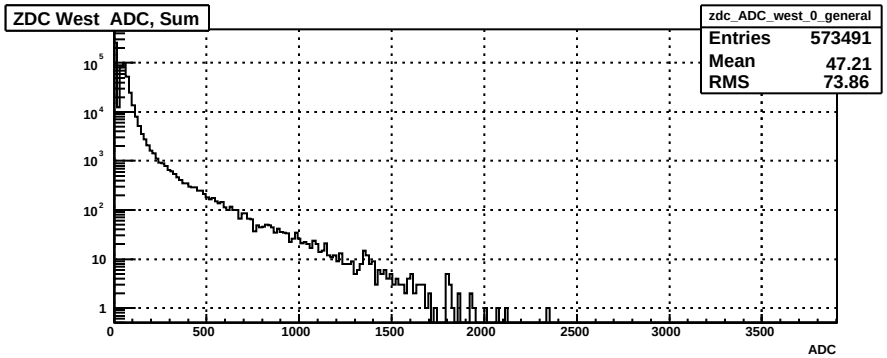

ZDC (fill 18881)

Mon Apr 6 19:15:28 2015

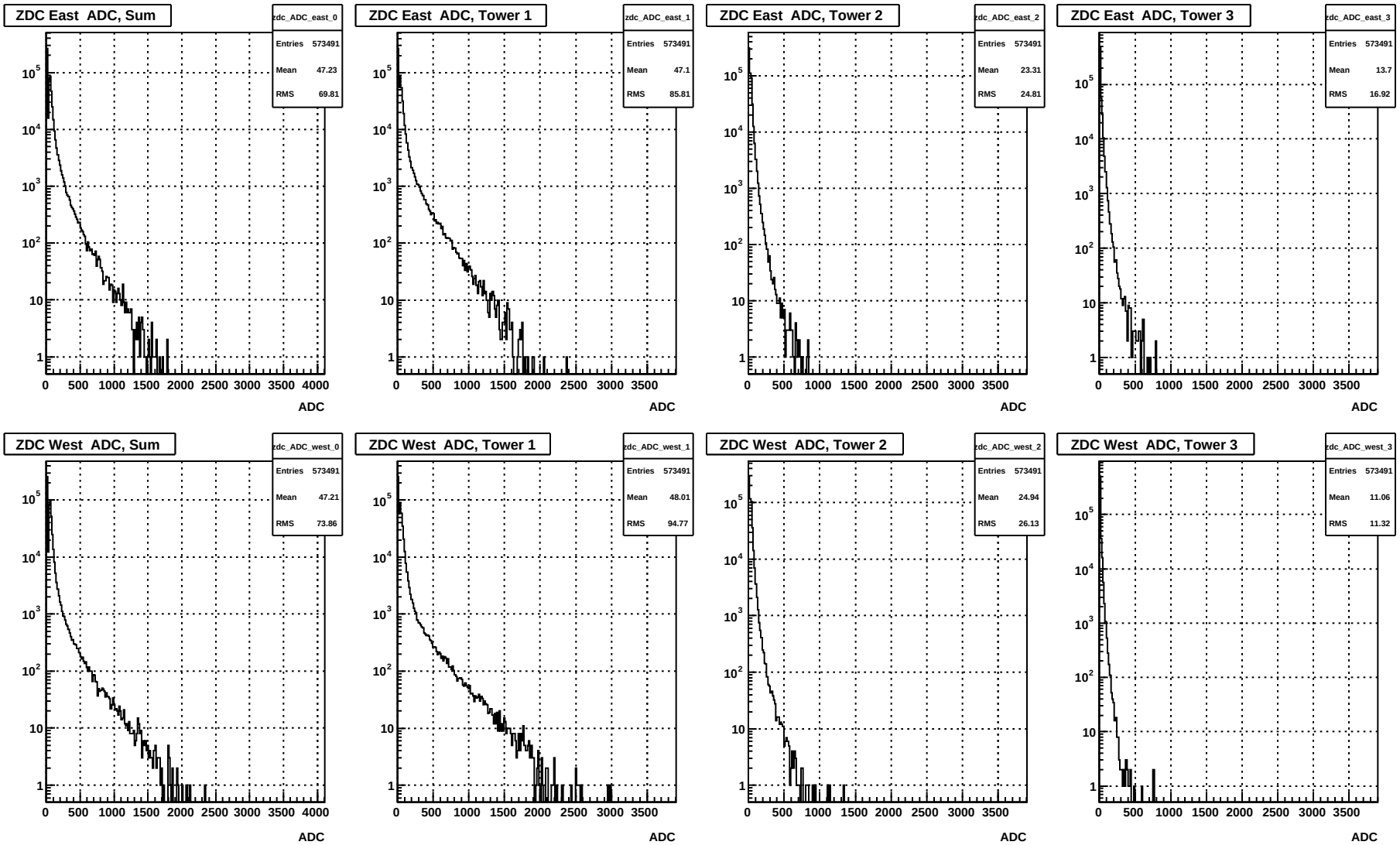

ZDC Towers (fill 18881)

Mon Apr 6 19:15:28 2015

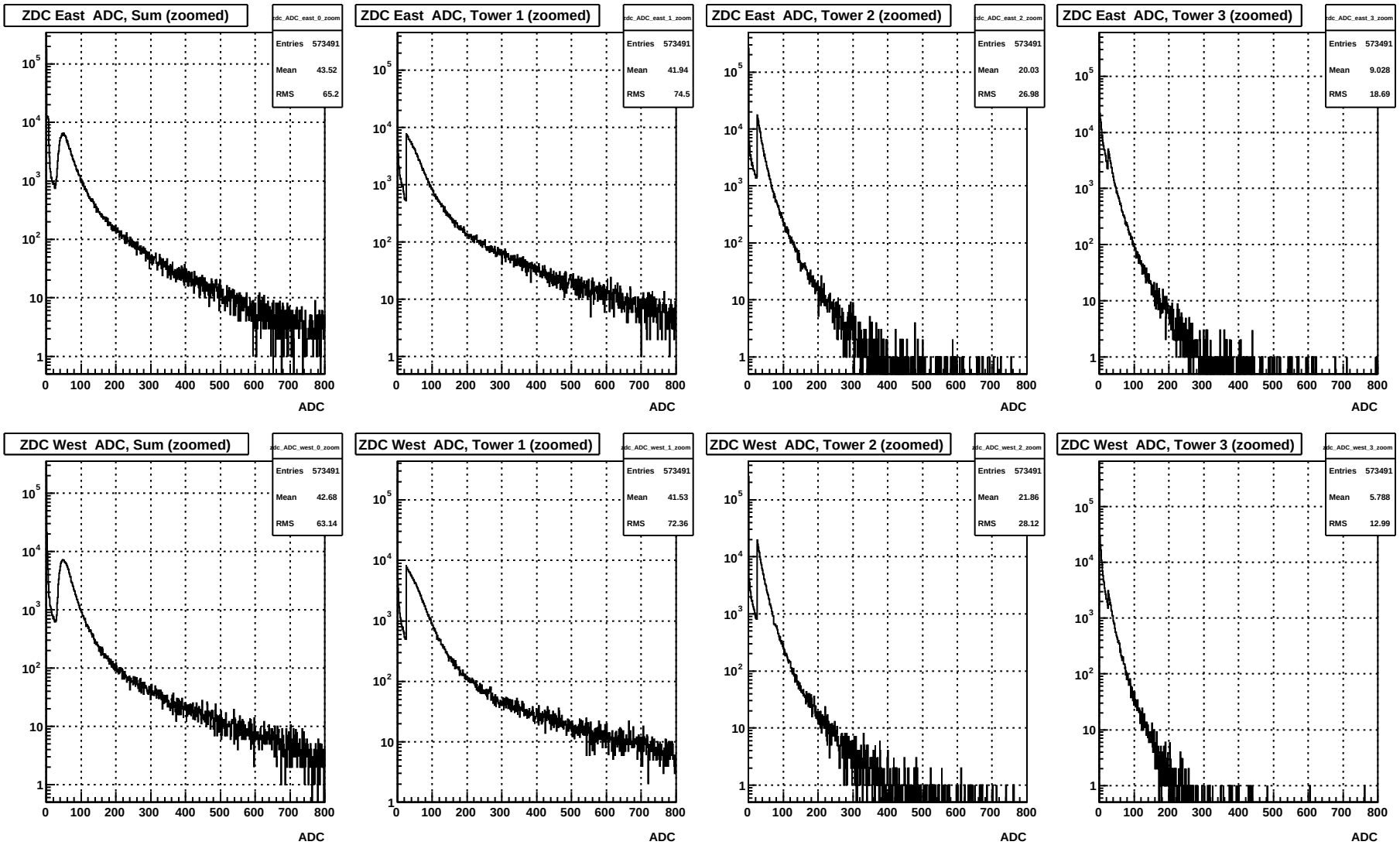

ZDC Towers (zoomed) (fill 18881)

Mon Apr 6 19:15:28 2015

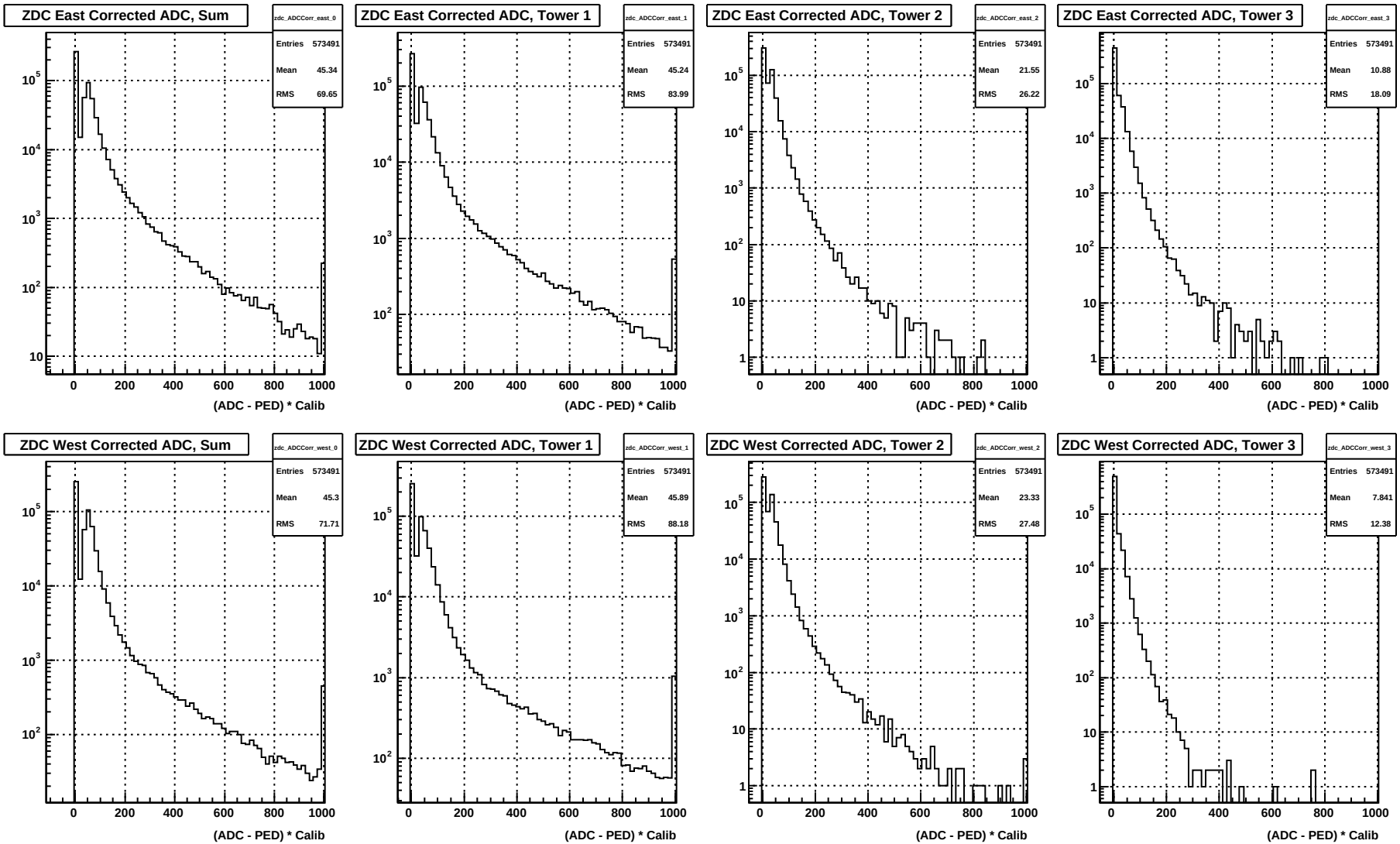

ZDC Towers Corrected (fill 18881)

Mon Apr 6 19:15:28 2015

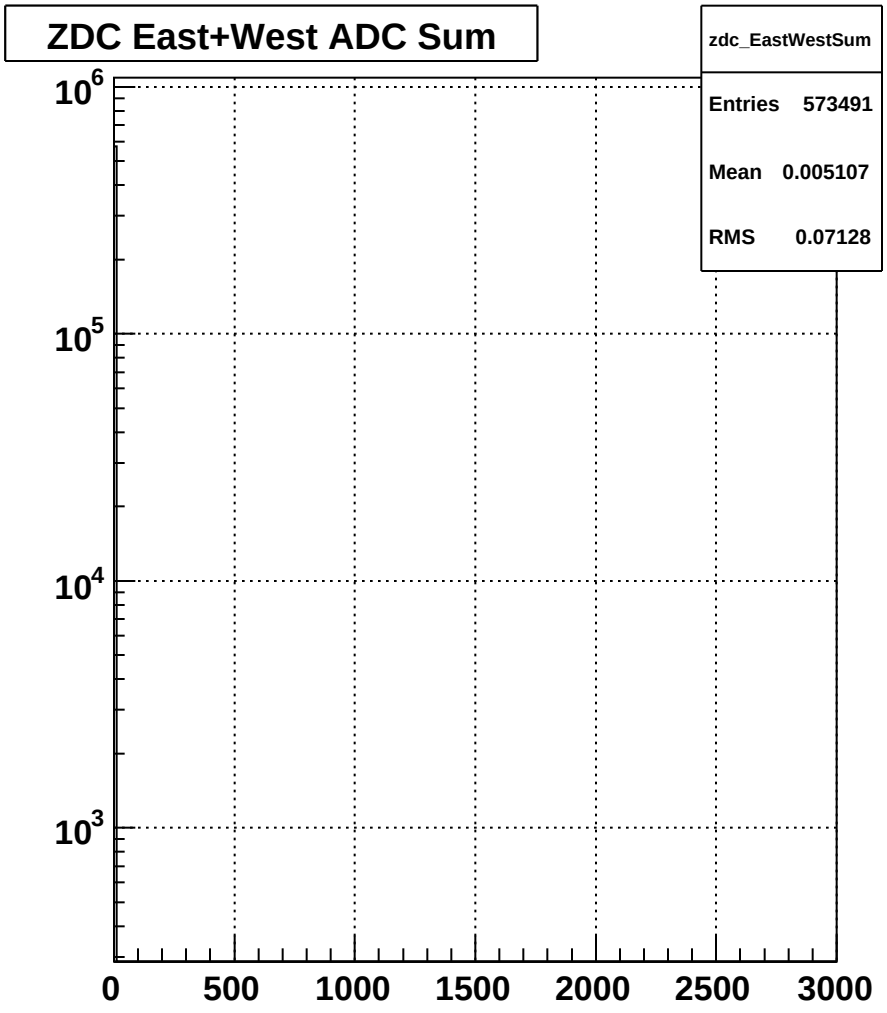

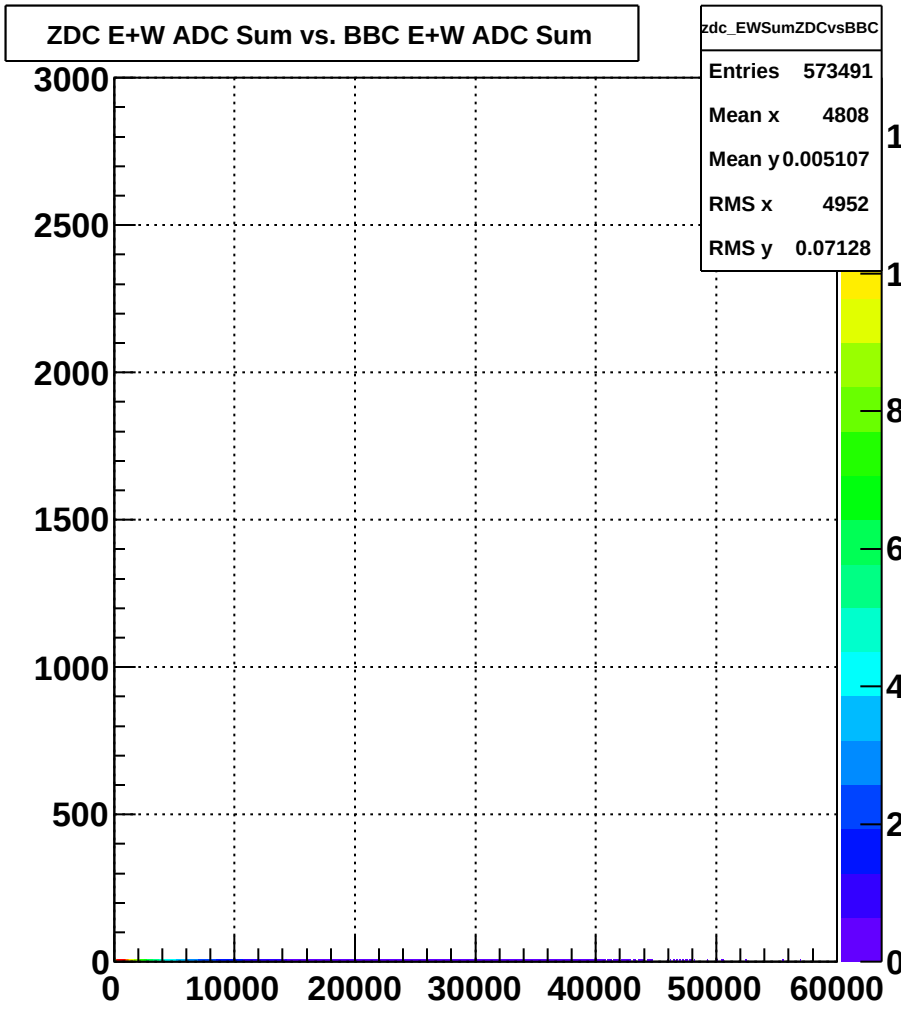

ZDC E+W ADC Sum vs. BBC E+W ADC Sum (fill 18881)

Mon Apr 6 19:15:28 2015

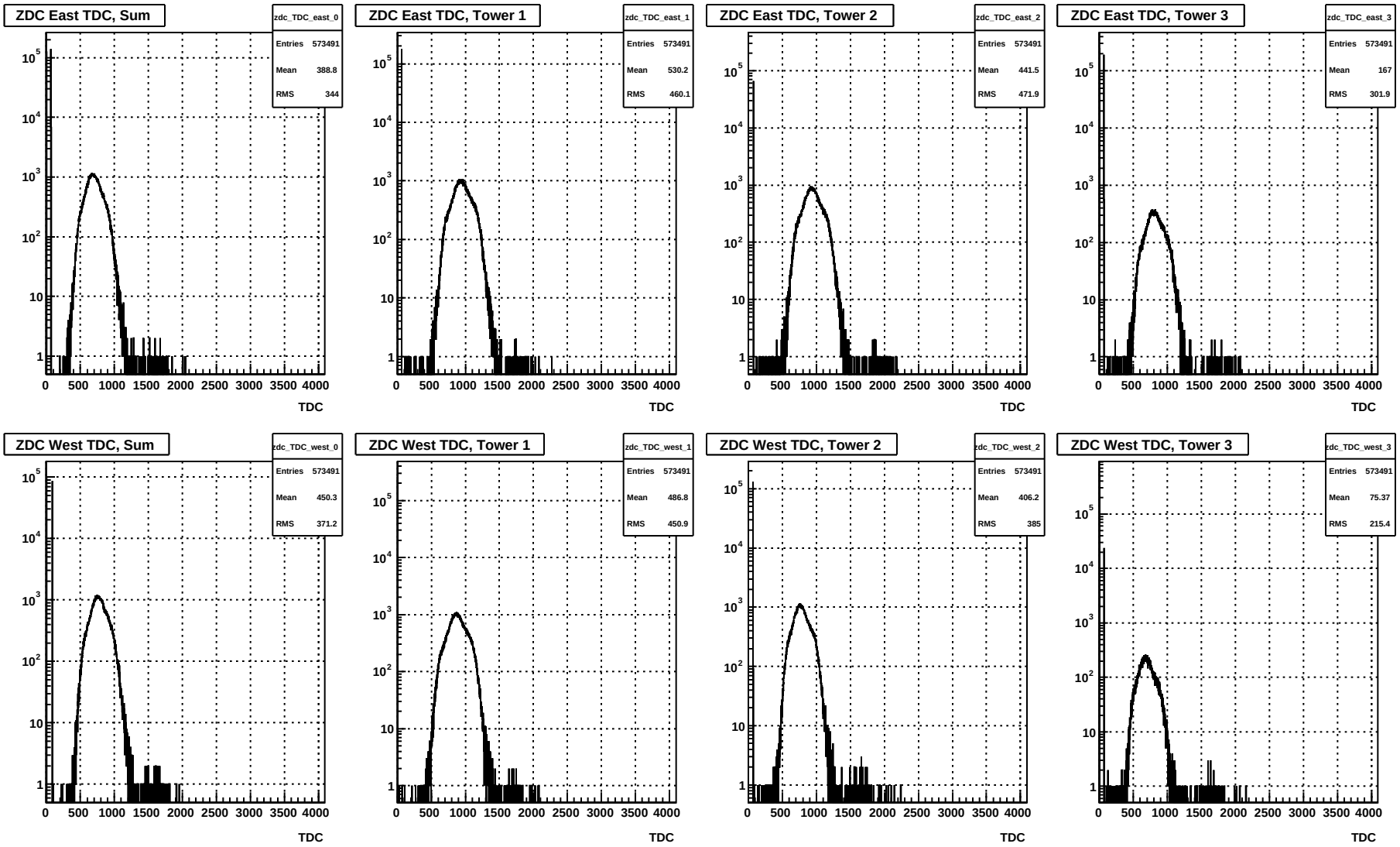

ZDC TDC (fill 18881)

Mon Apr 6 19:15:28 2015

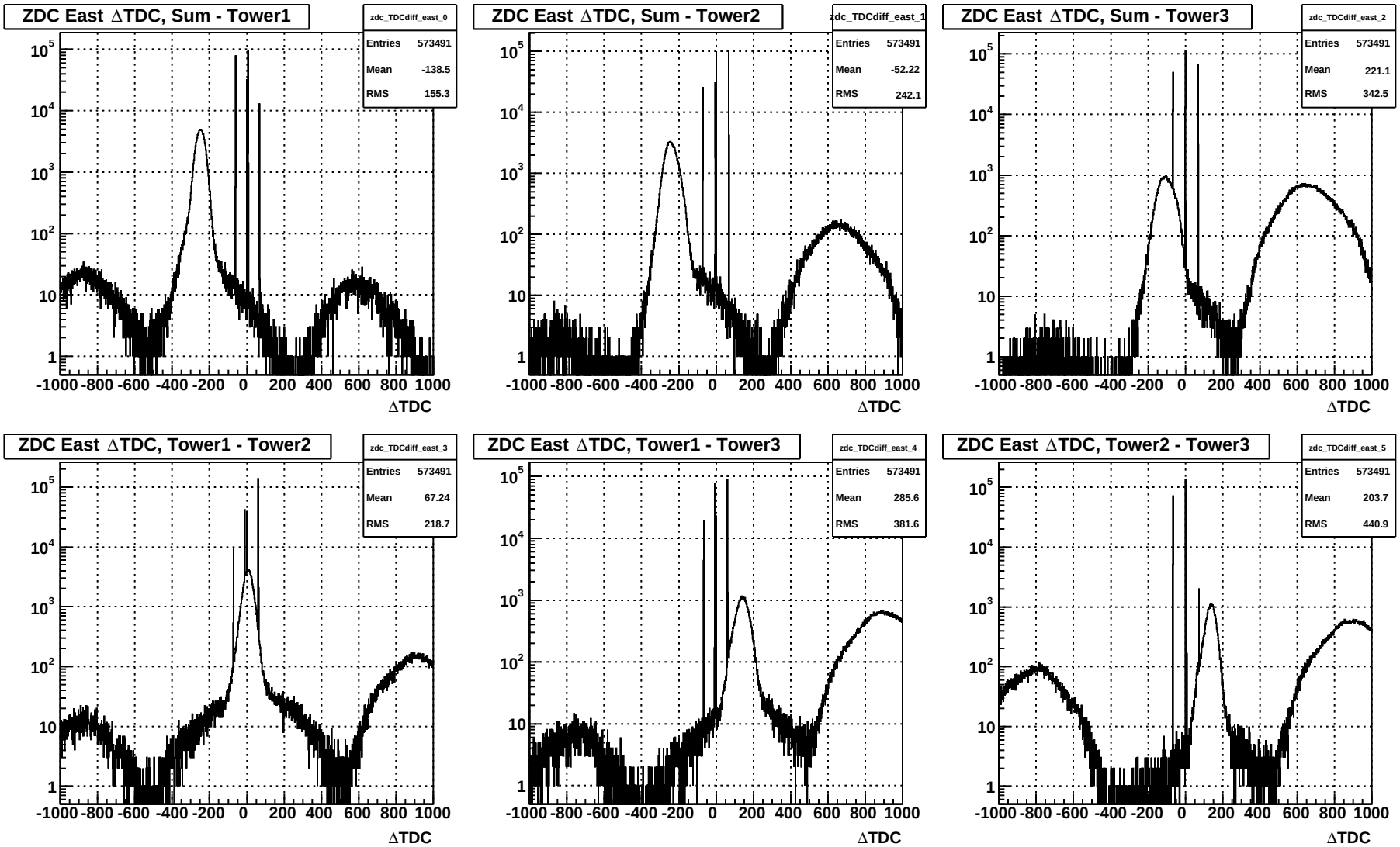

ZDC ΔTDC East (fill 18881)

Mon Apr 6 19:15:28 2015

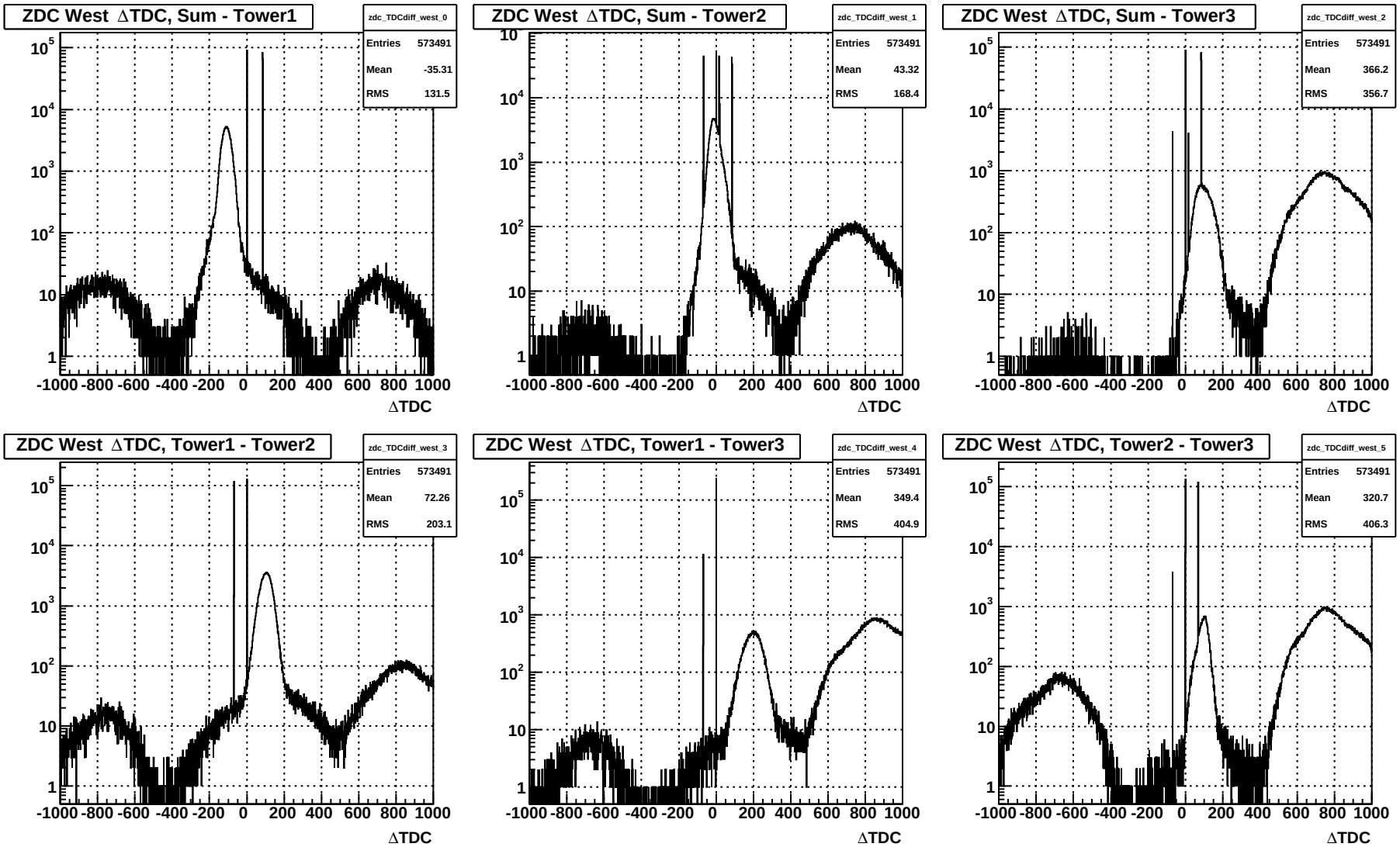

ZDC ΔTDC West (fill 18881)

Mon Apr 6 19:15:28 2015

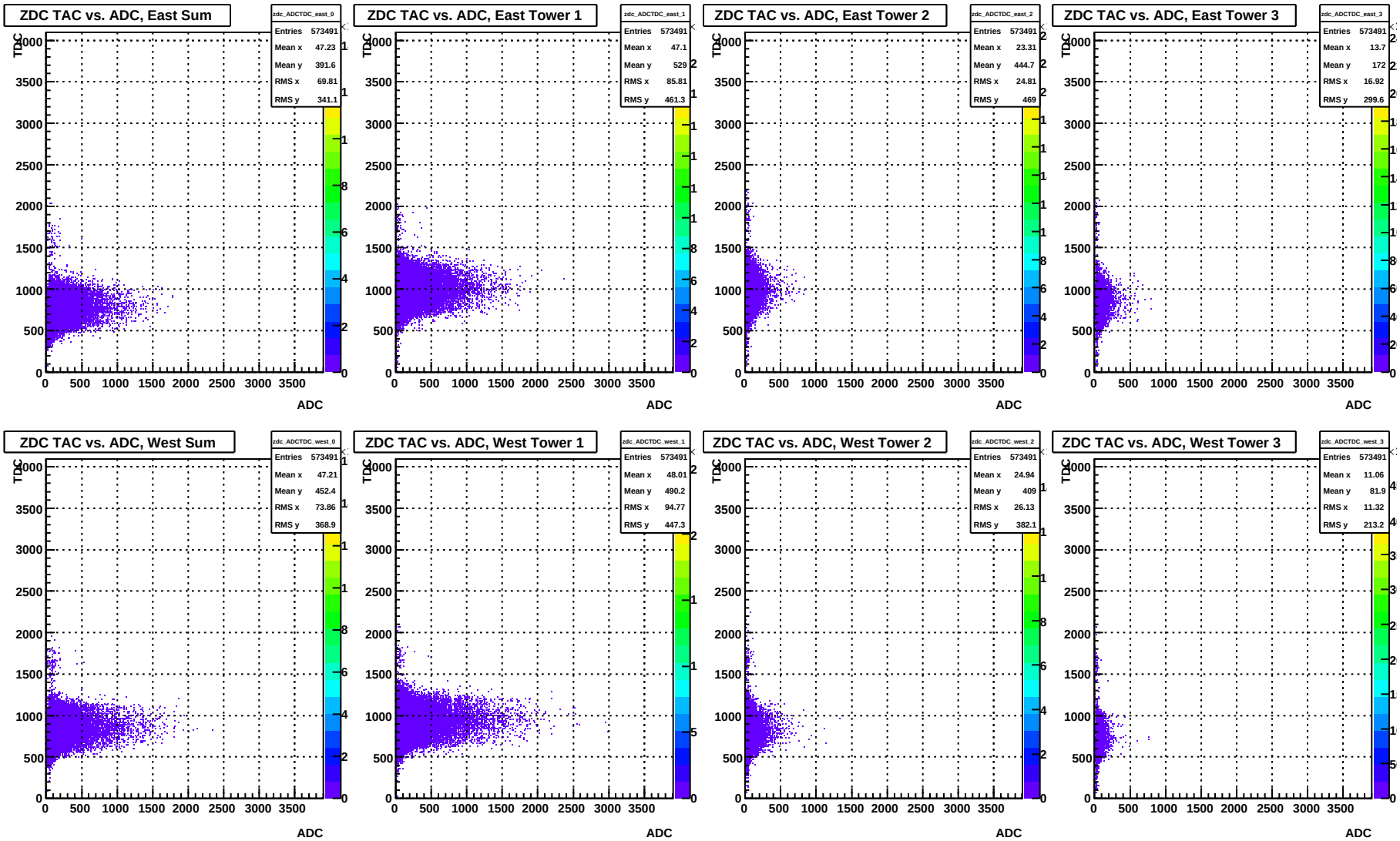

ZDC TDC vs. ADC (fill 18881)

Mon Apr 6 19:15:28 2015

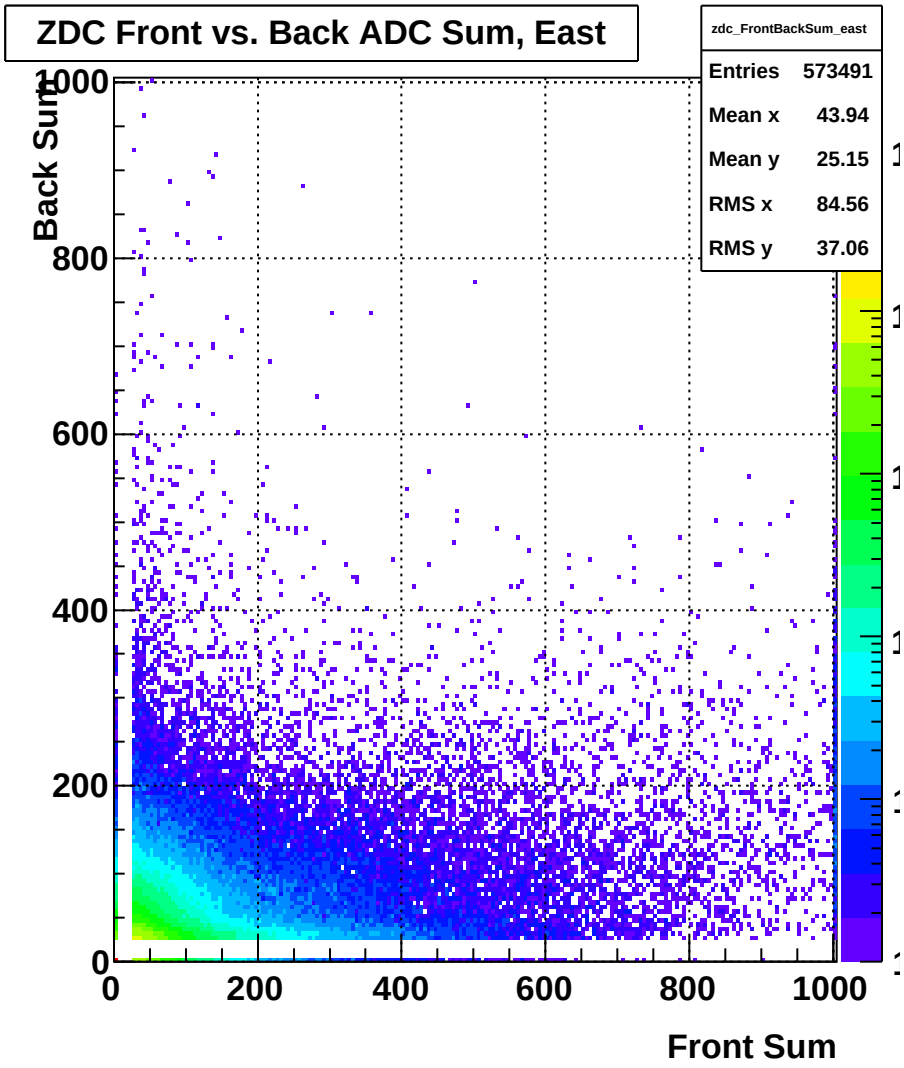

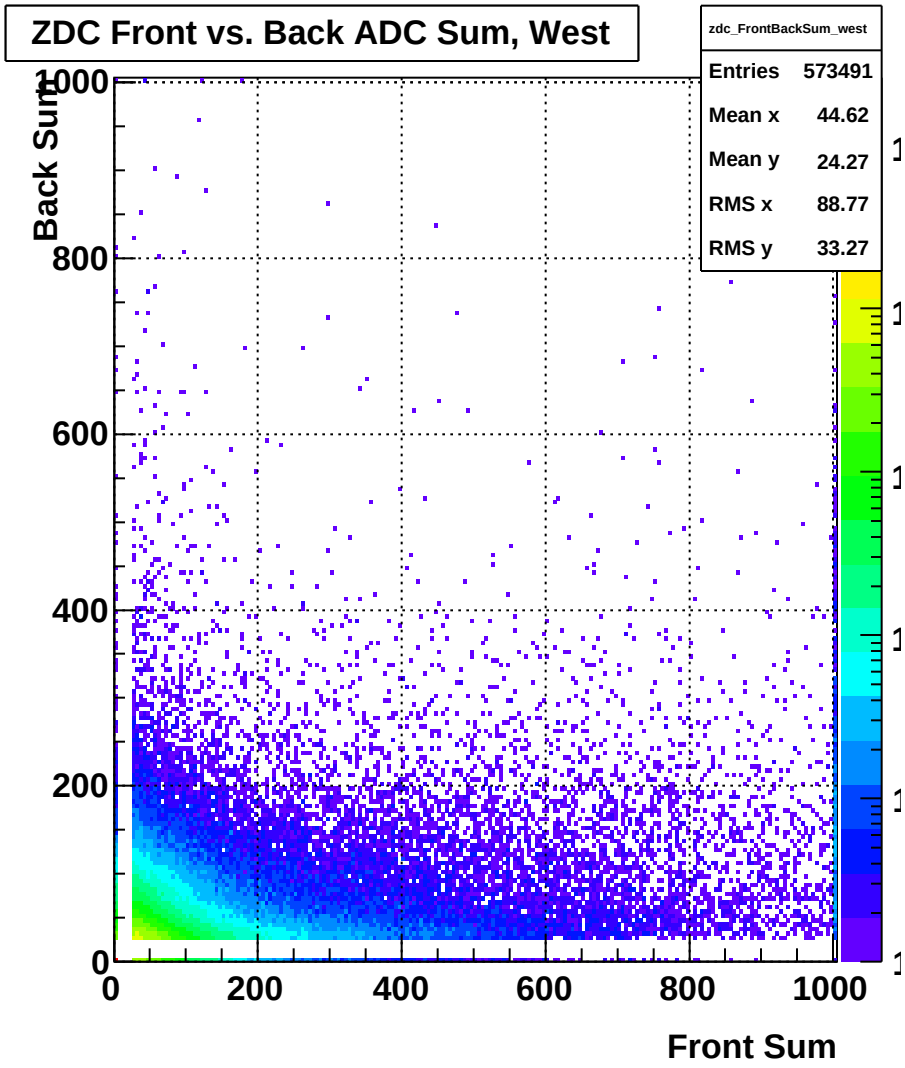

ZDC Front vs. Back Sum (fill 18881)

Mon Apr 6 19:15:29 2015

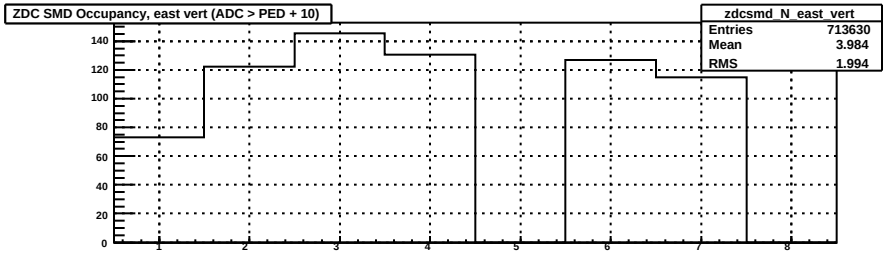

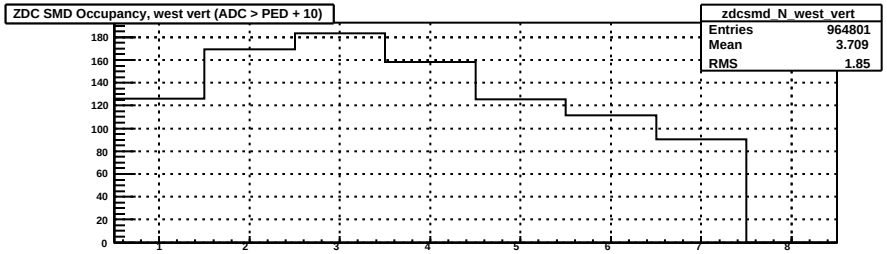

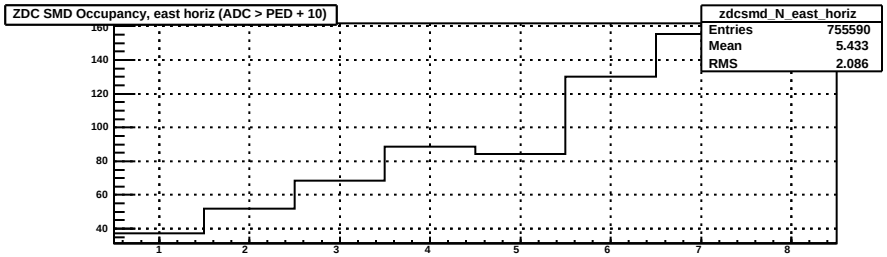

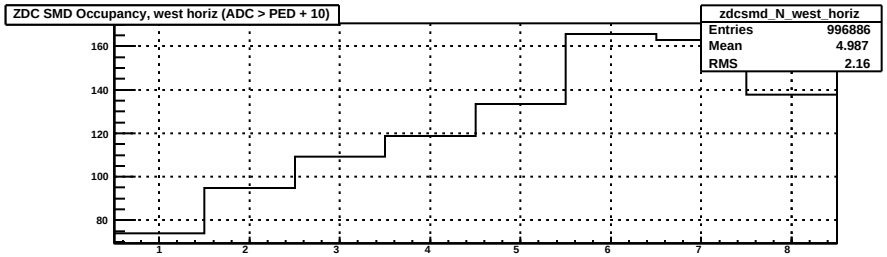

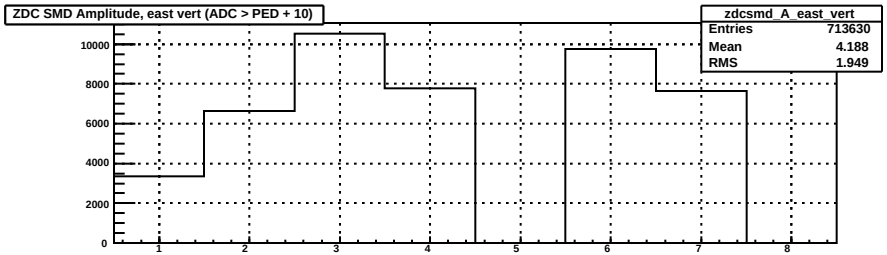

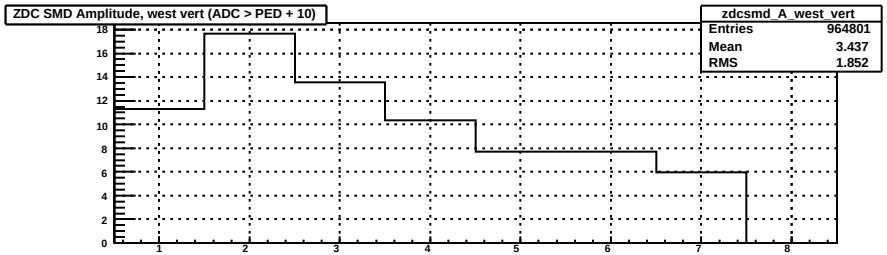

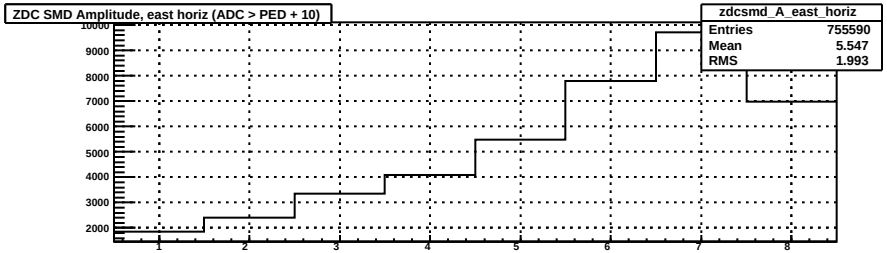

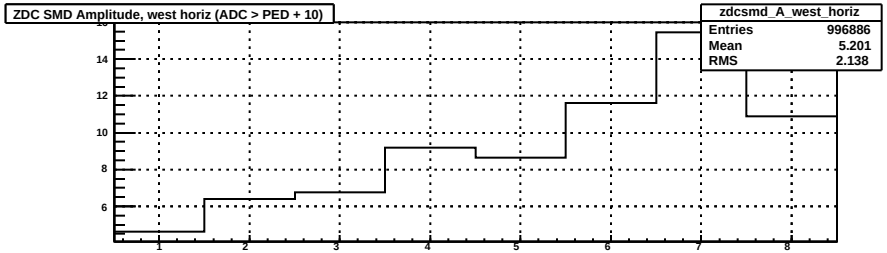

ZDC SMD (fill 18881)

Mon Apr 6 19:15:29 2015

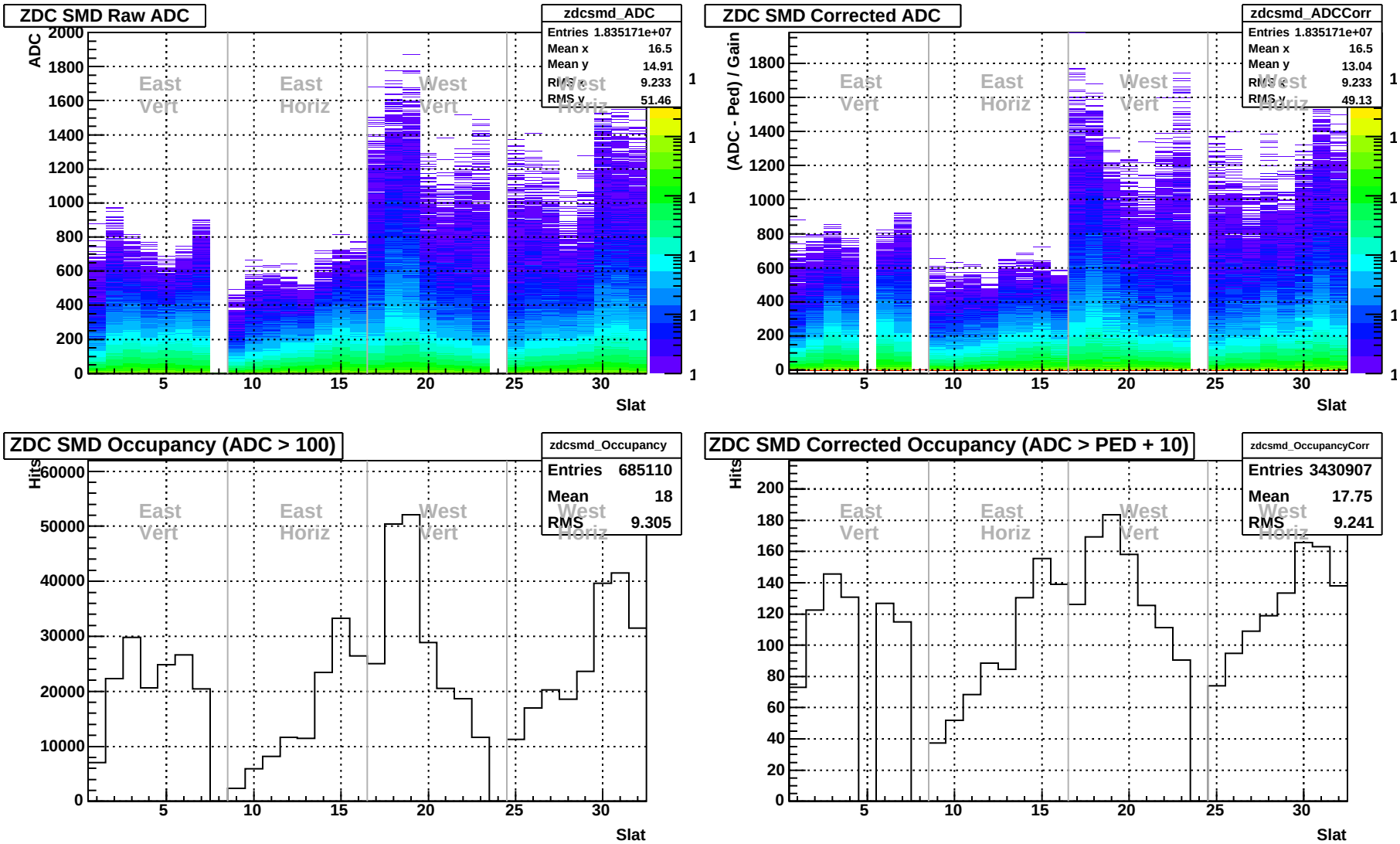

ZDC SMD Occupancy (fill 18881)

Mon Apr 6 19:15:29 2015

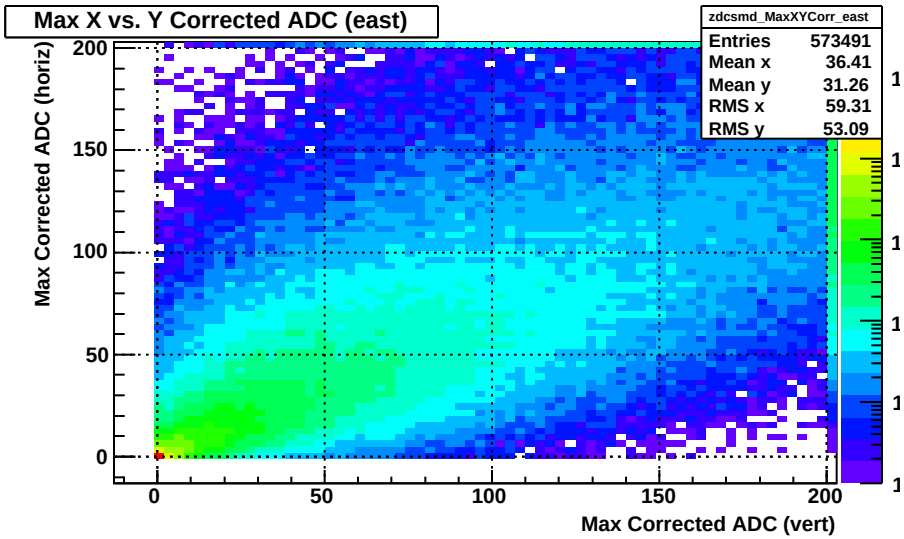

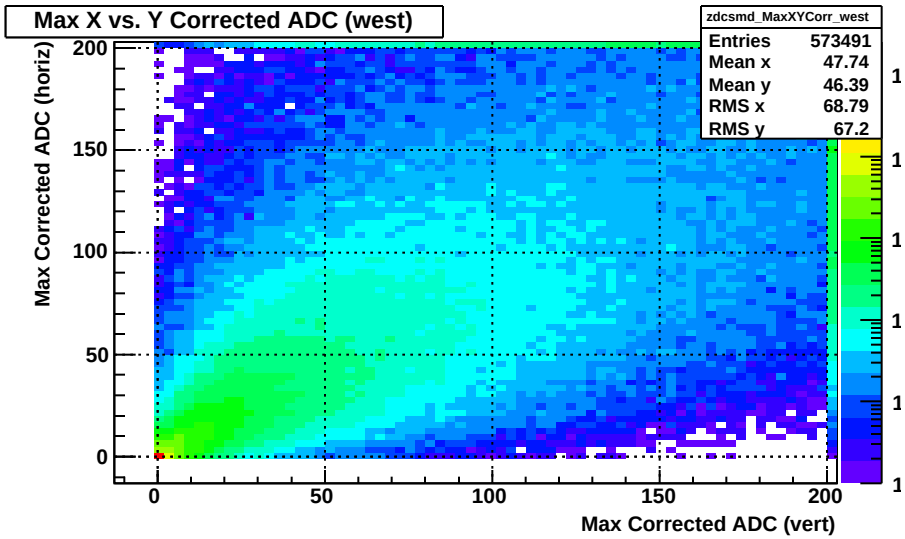

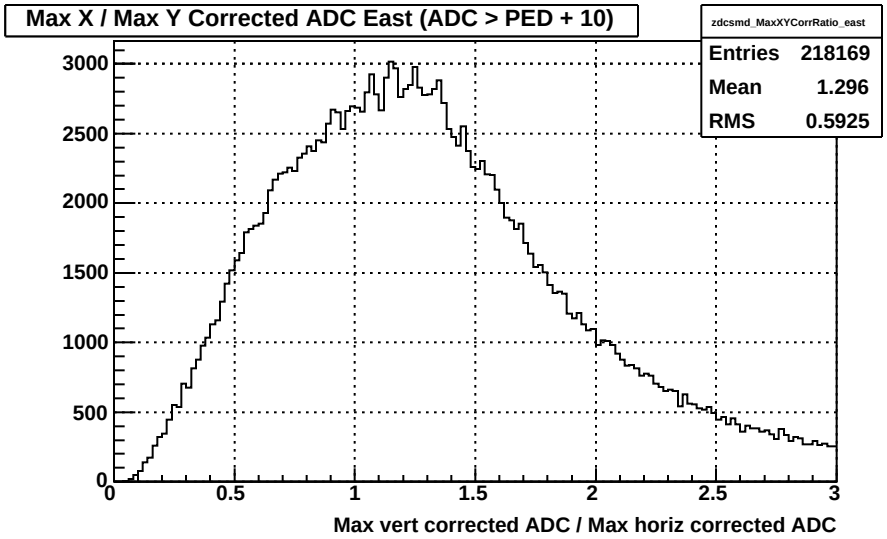

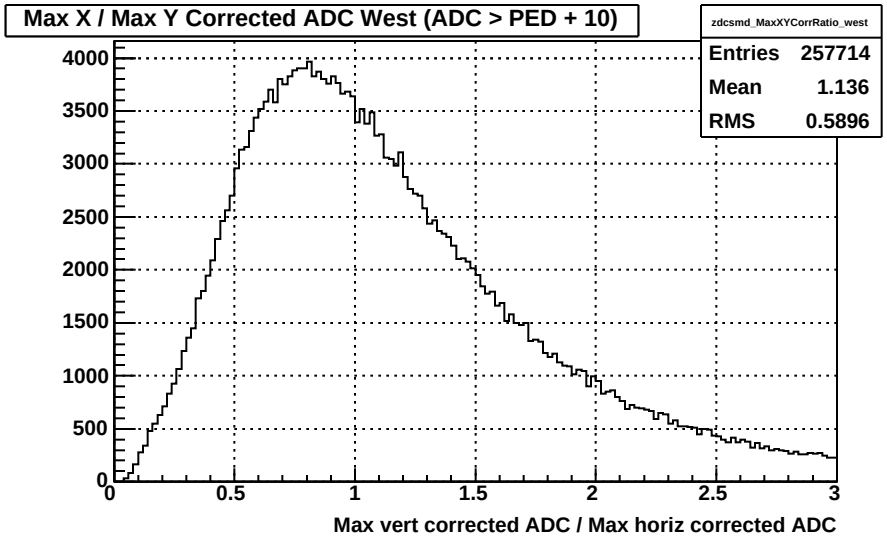

ZDC SMD Max XY (fill 18881)

Mon Apr 6 19:15:29 2015

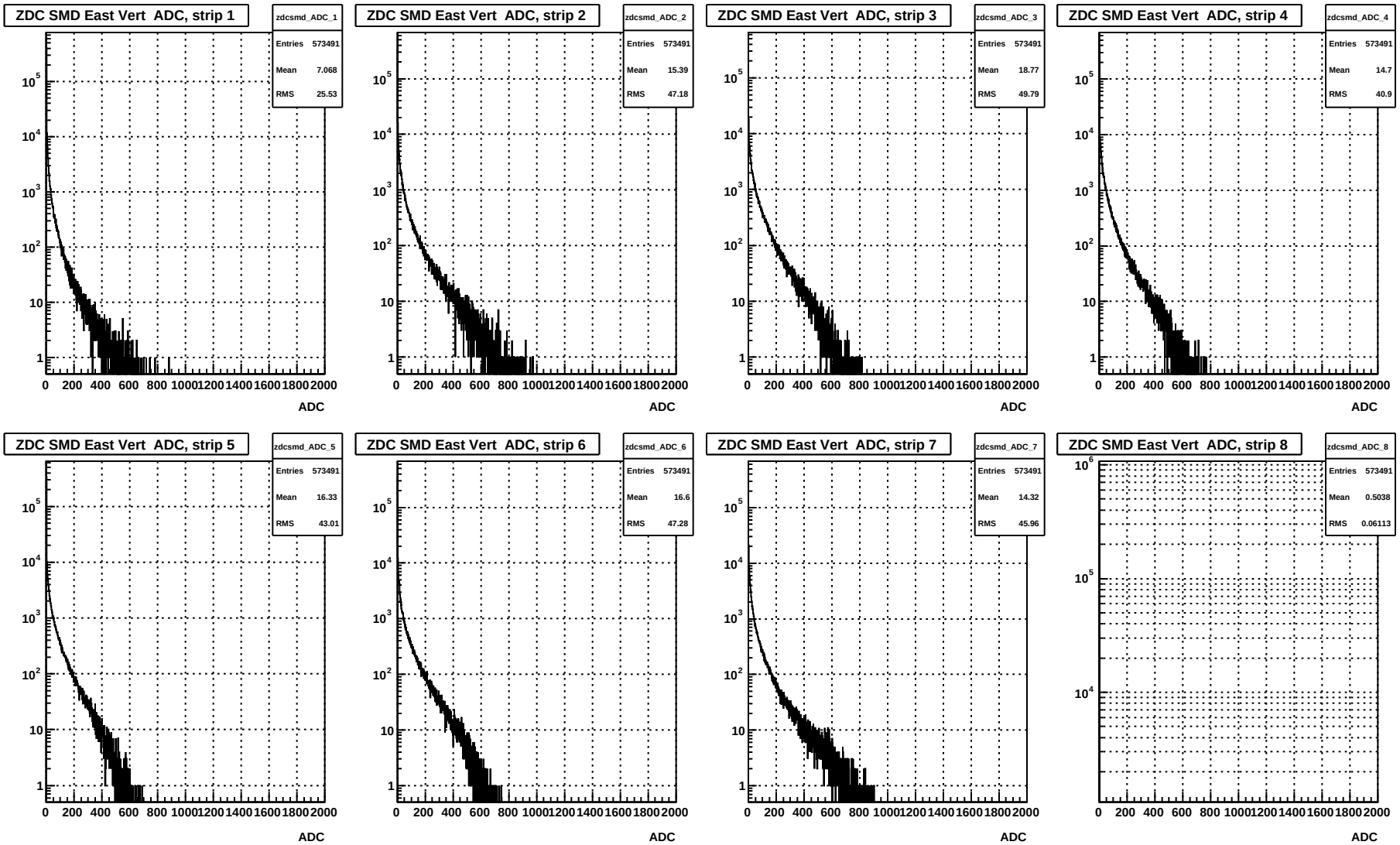

ZDC SMD ADC East Vert (fill 18881)

Mon Apr 6 19:15:29 2015

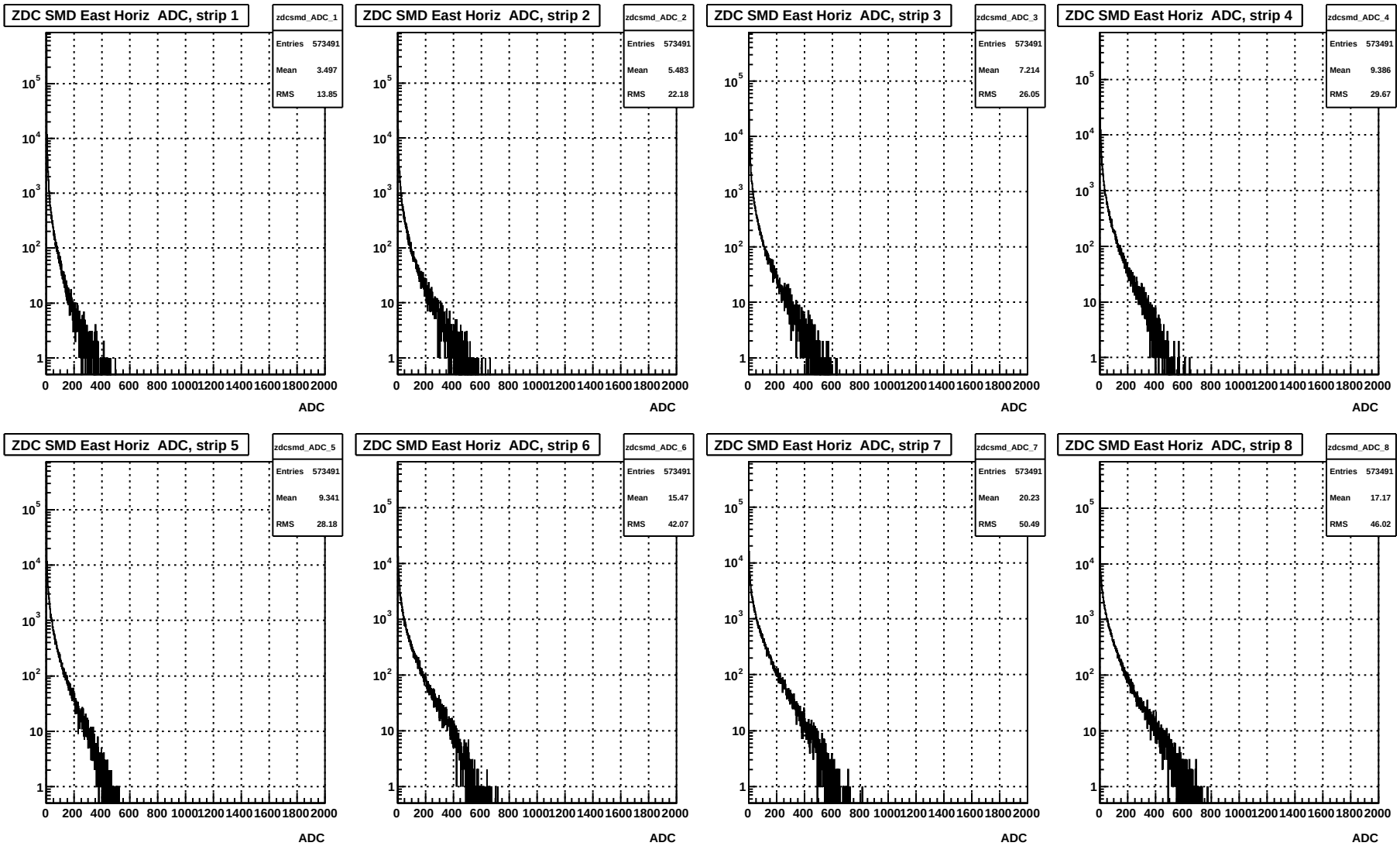

ZDC SMD ADC East Horiz (fill 18881)

Mon Apr 6 19:15:29 2015

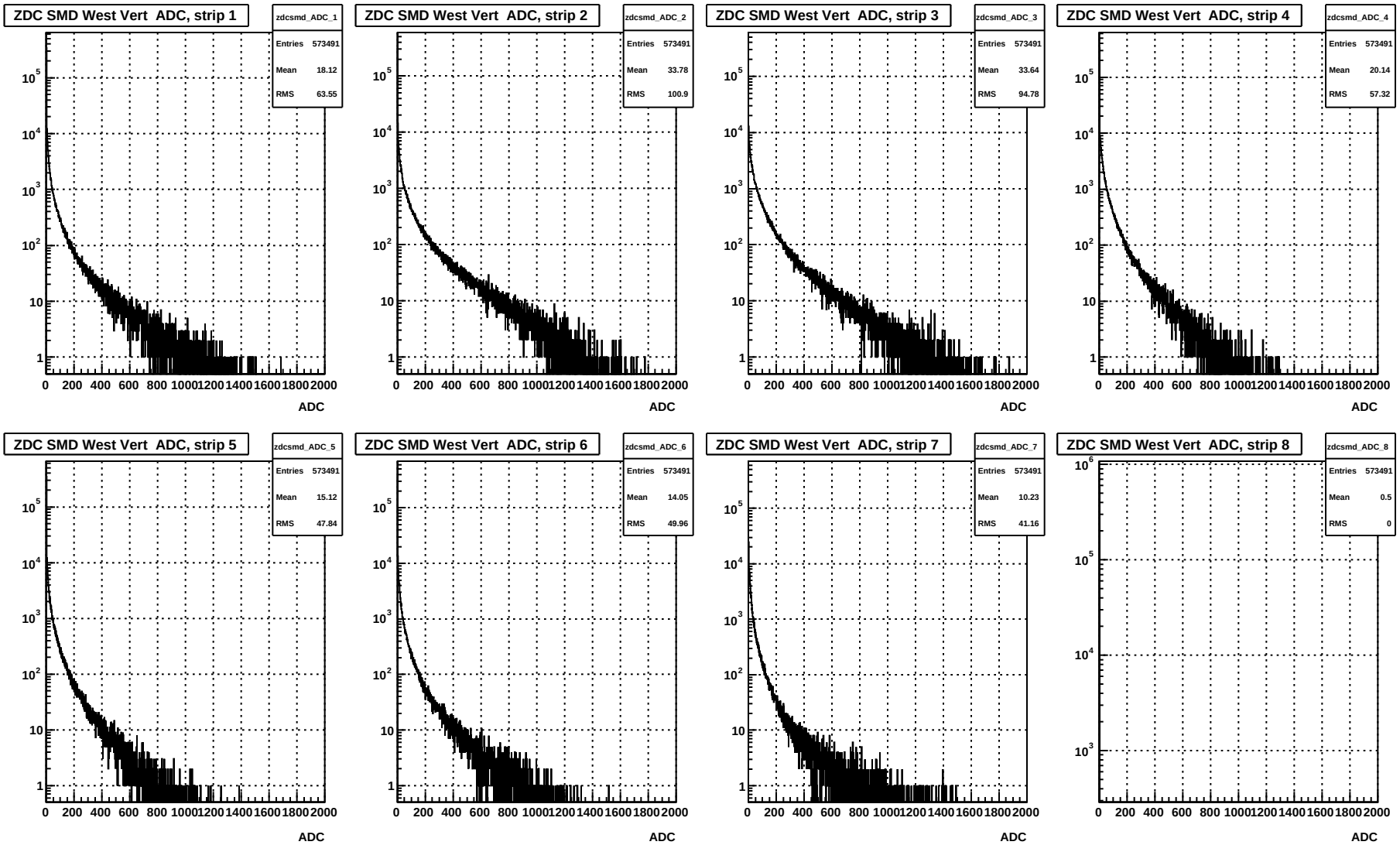

ZDC SMD ADC West Vert (fill 18881)

Mon Apr 6 19:15:29 2015

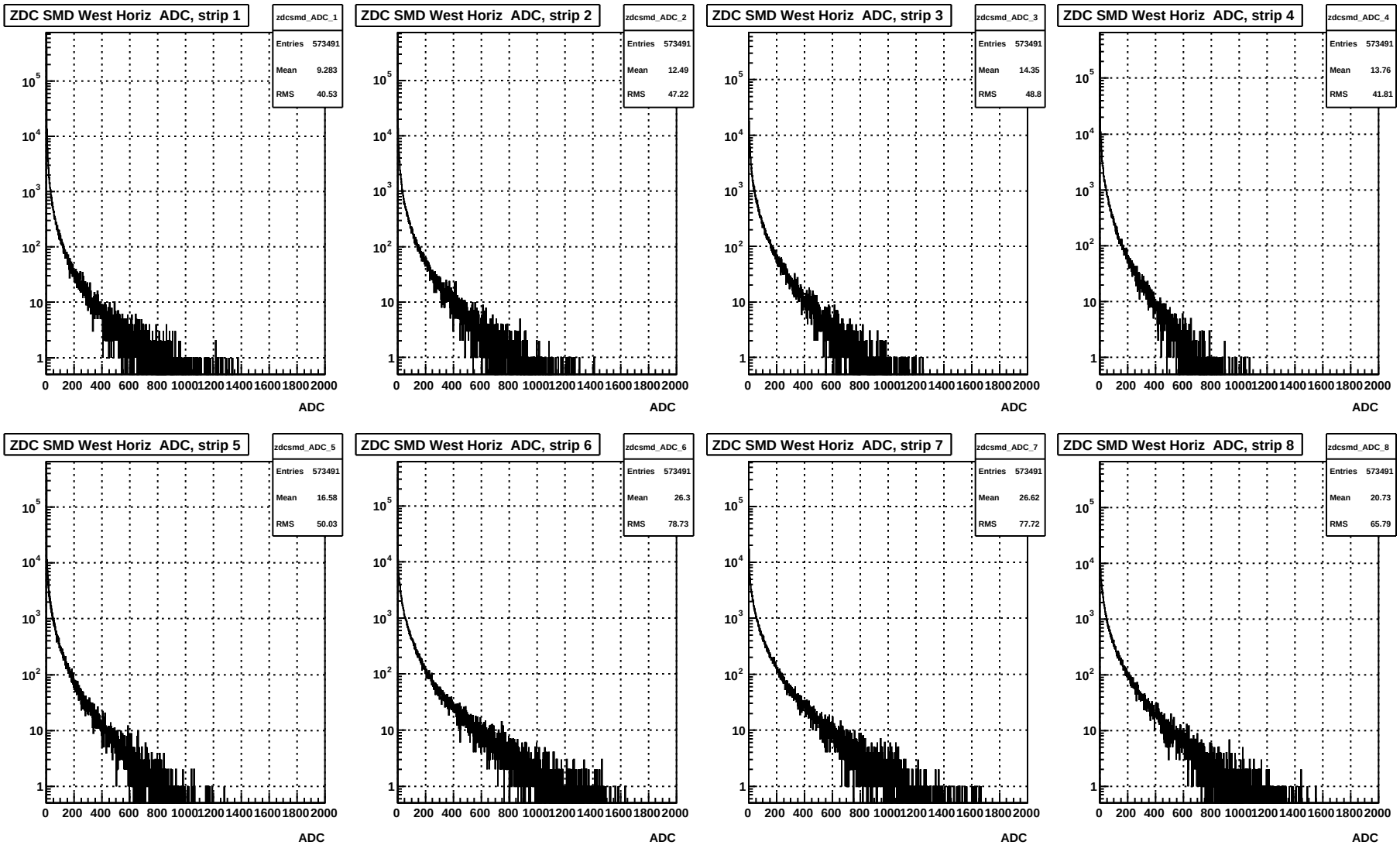

ZDC SMD ADC West Horiz (fill 18881)

Mon Apr 6 19:15:29 2015

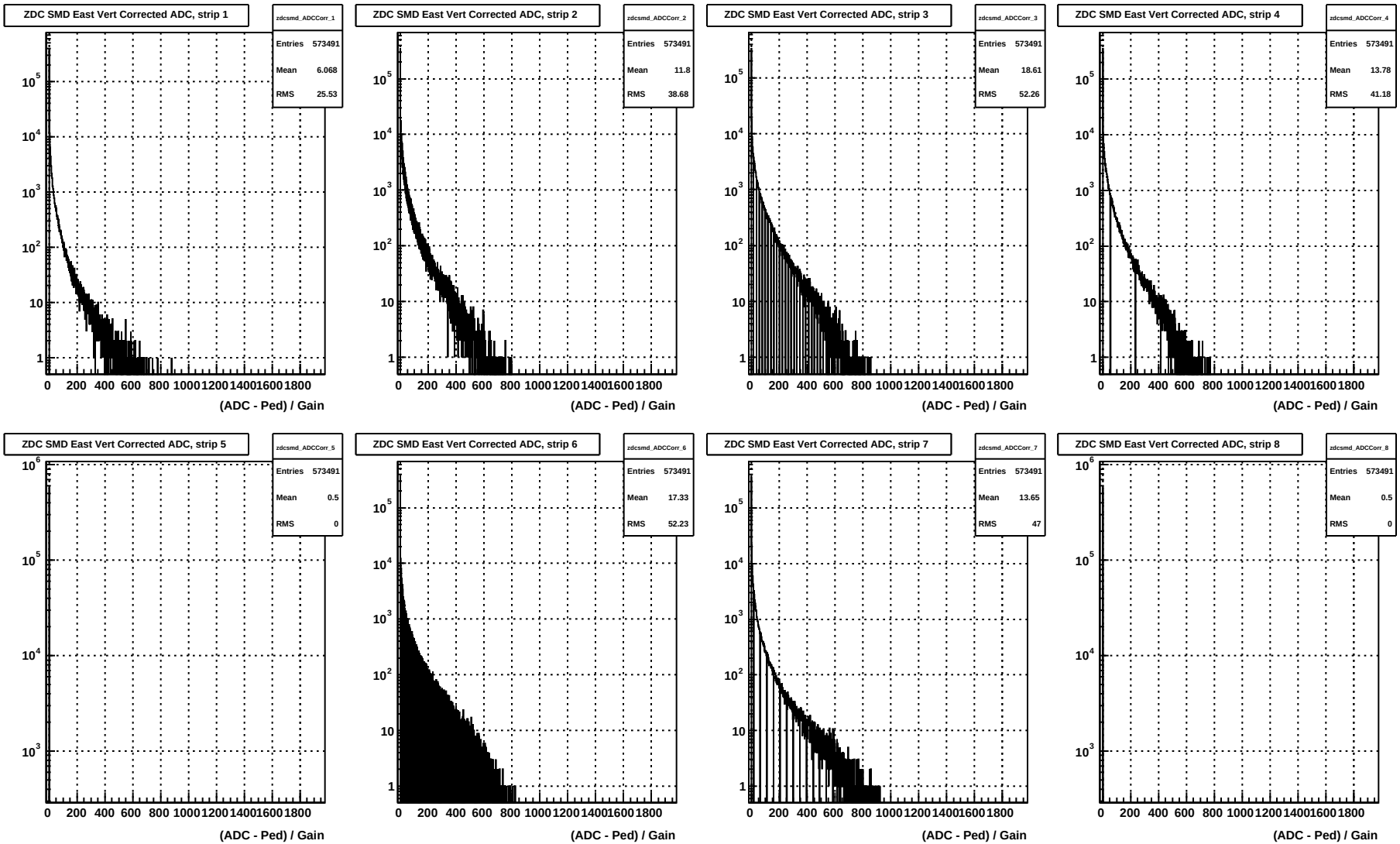

ZDC SMD ADC East Vert Corrected (fill 18881)

Mon Apr 6 19:15:29 2015

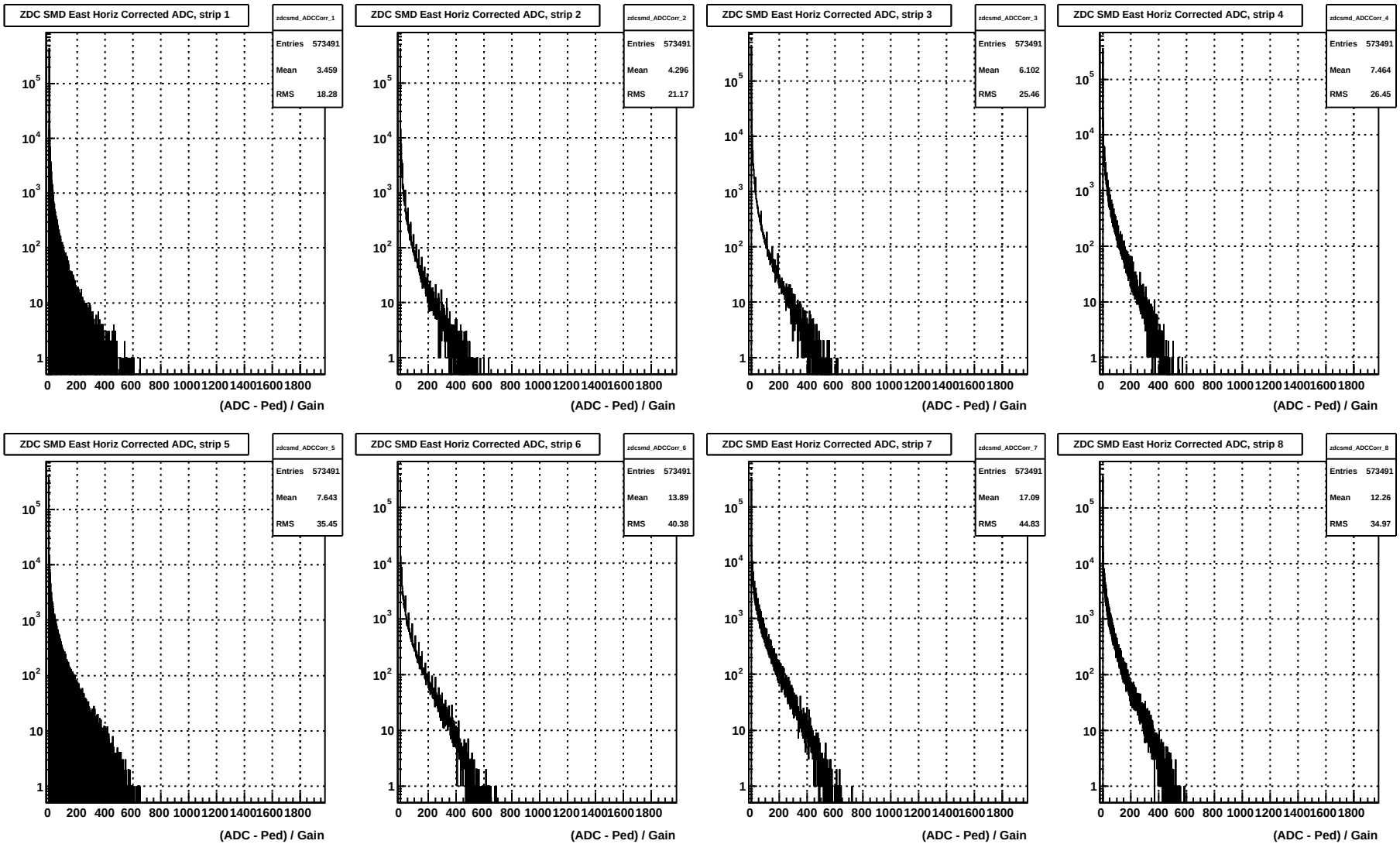

ZDC SMD ADC East Horiz Corrected (fill 18881)

Mon Apr 6 19:15:29 2015

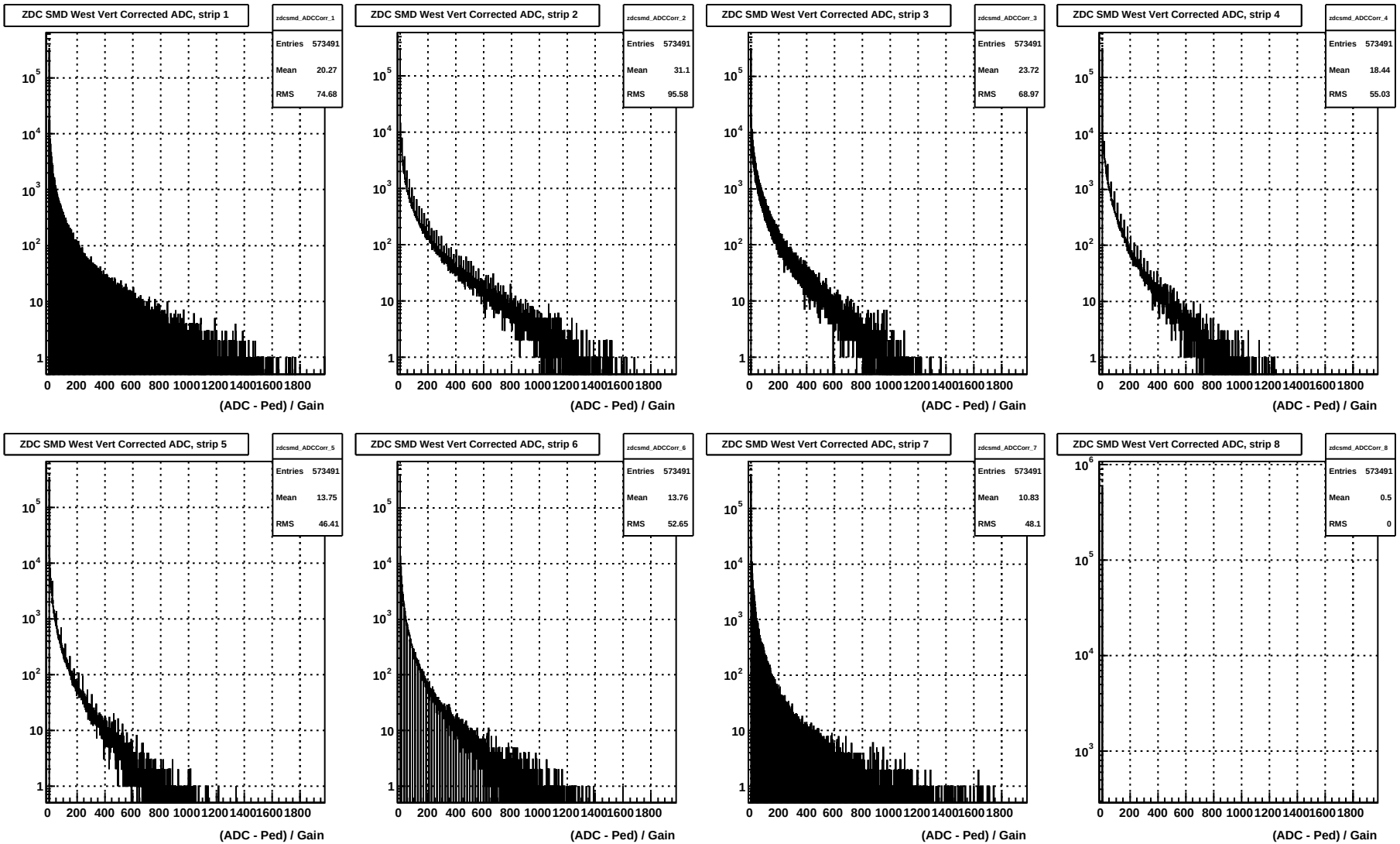

ZDC SMD ADC West Vert Corrected (fill 18881)

Mon Apr 6 19:15:29 2015

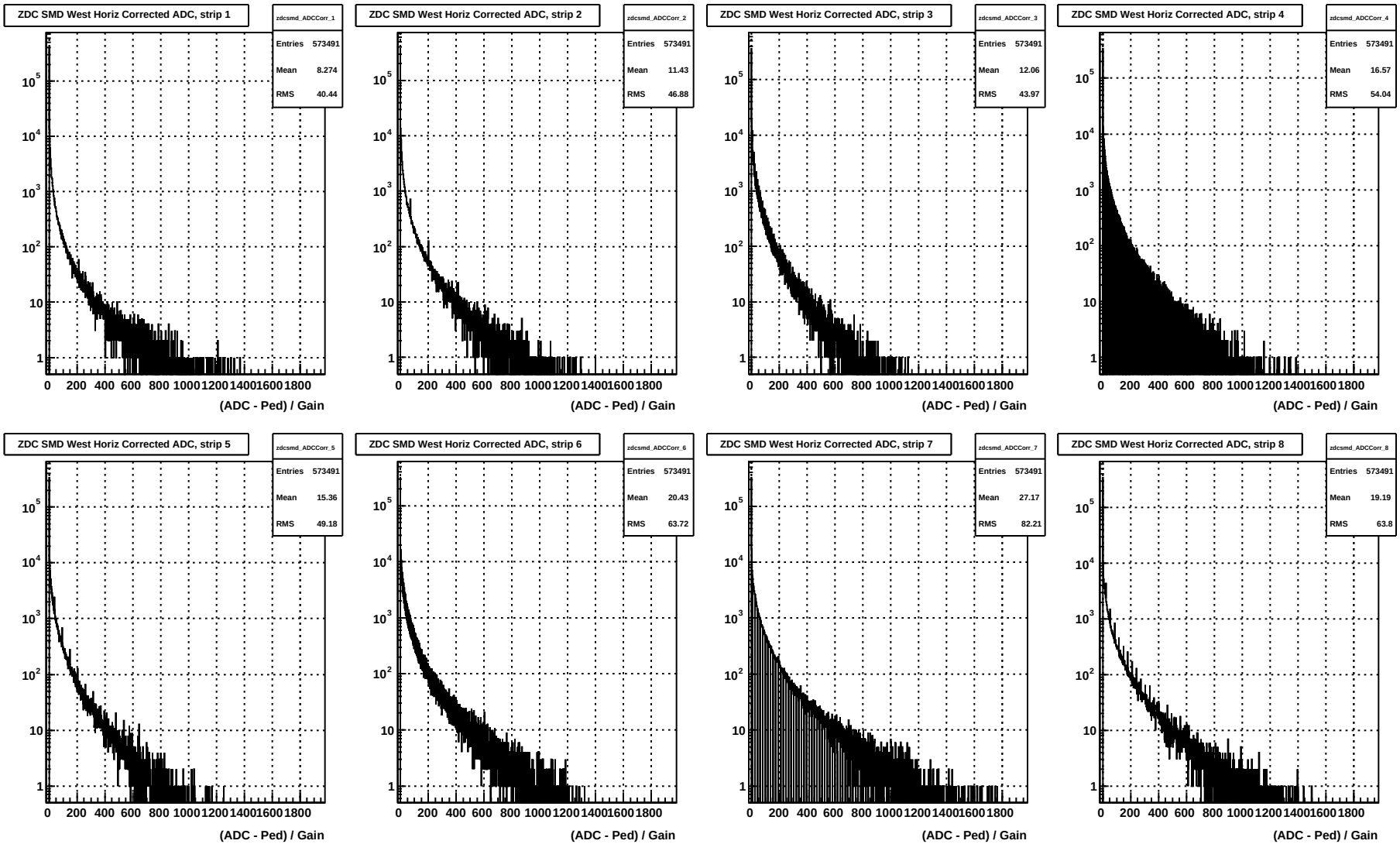

ZDC SMD ADC West Horiz Corrected (fill 18881)

Mon Apr 6 19:15:30 2015

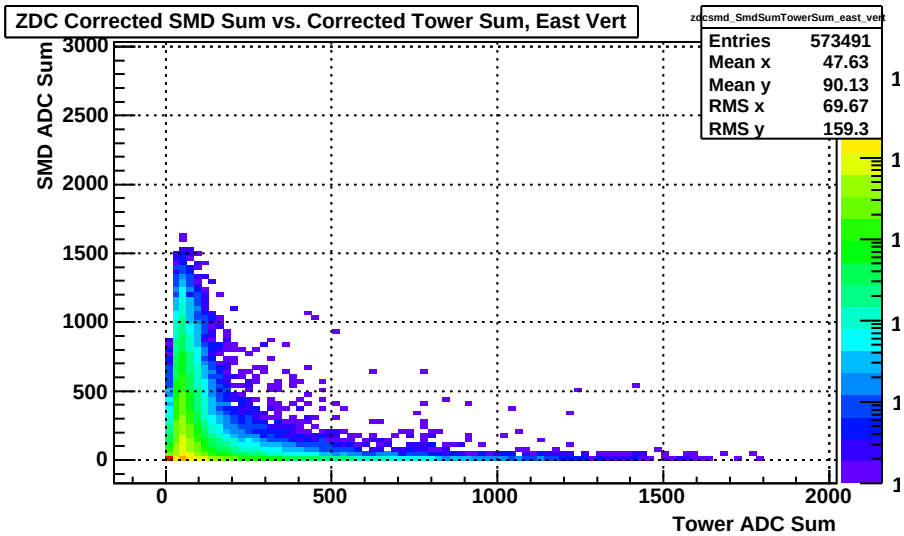

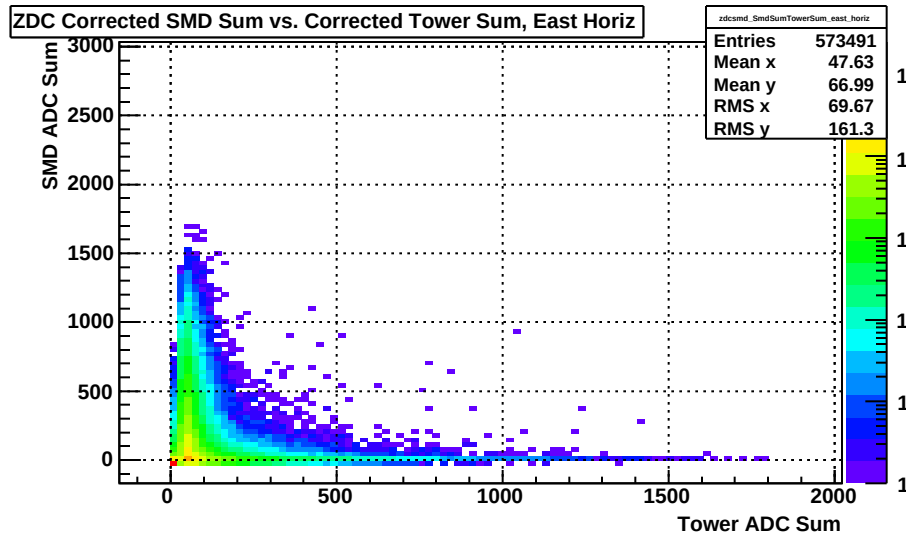

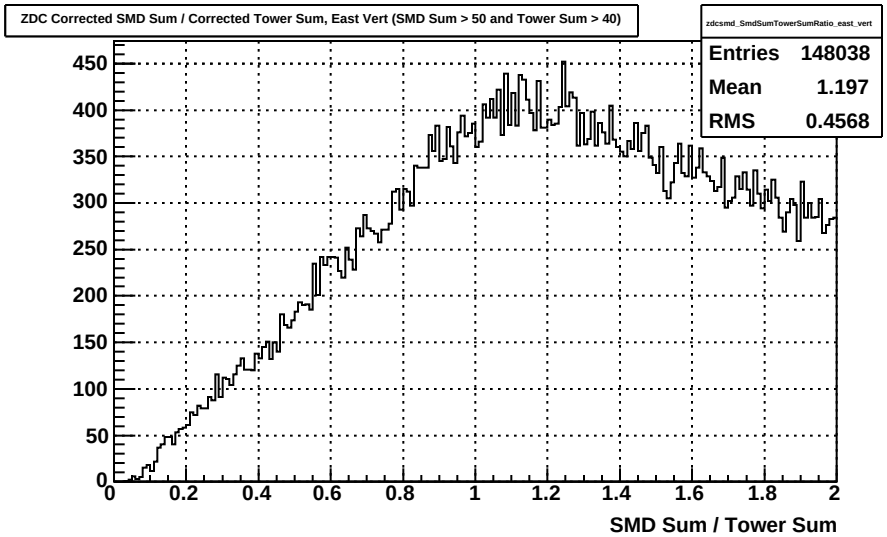

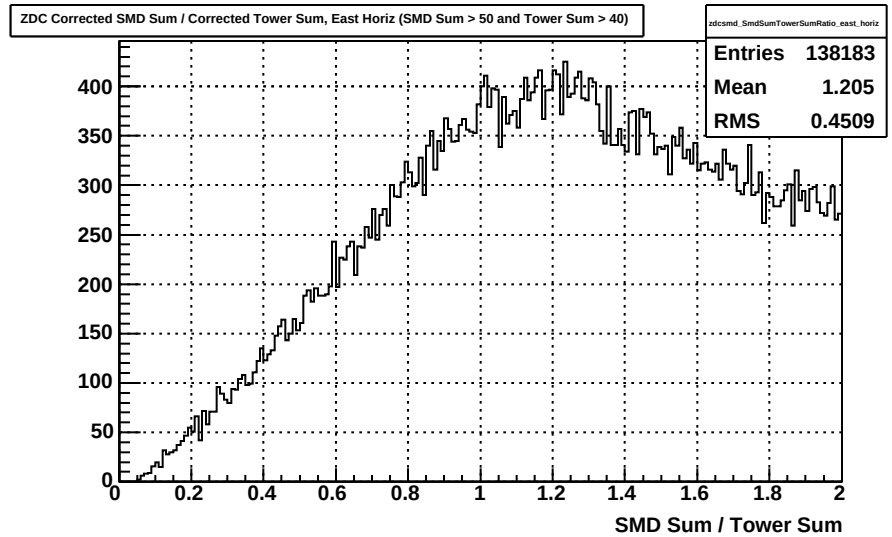

ZDC Corrected SMD Sum vs. Tower Sum East (fill 18881)

Mon Apr 6 19:15:30 2015

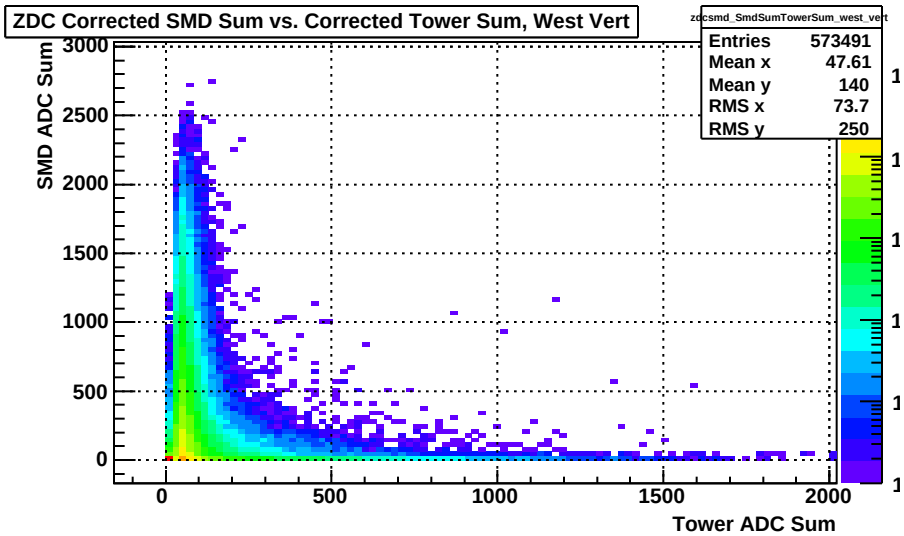

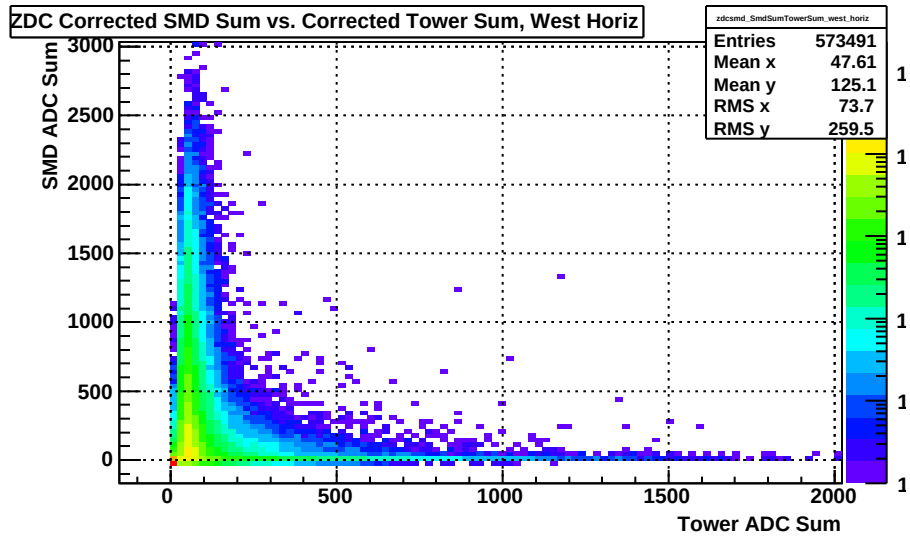

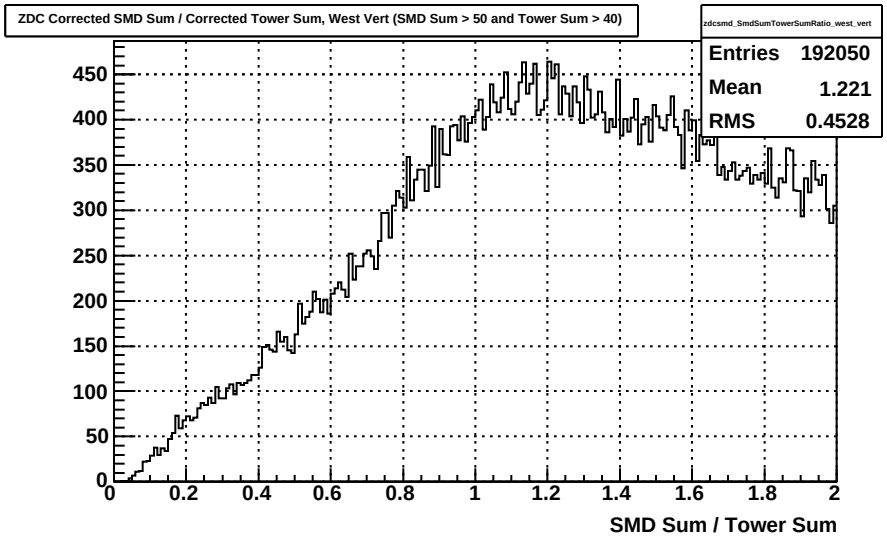

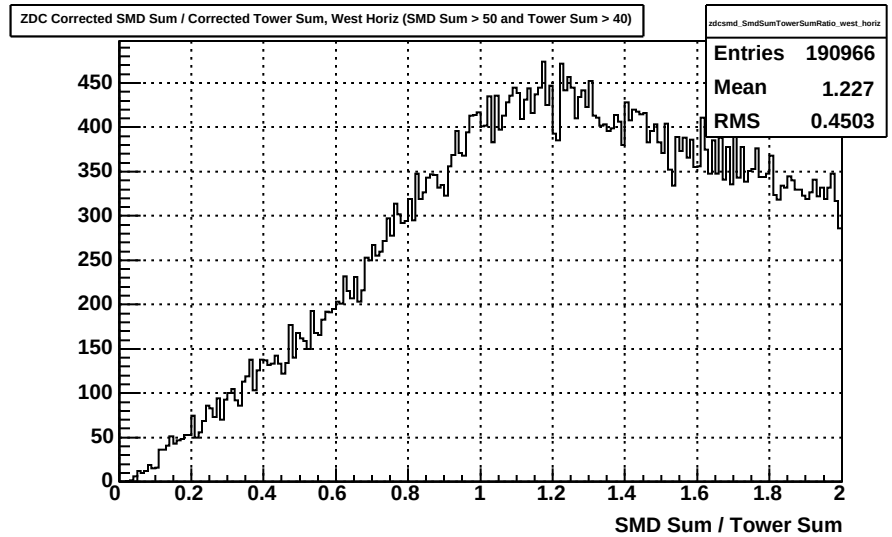

ZDC Corrected SMD Sum vs. Tower Sum West (fill 18881)

Mon Apr 6 19:15:30 2015

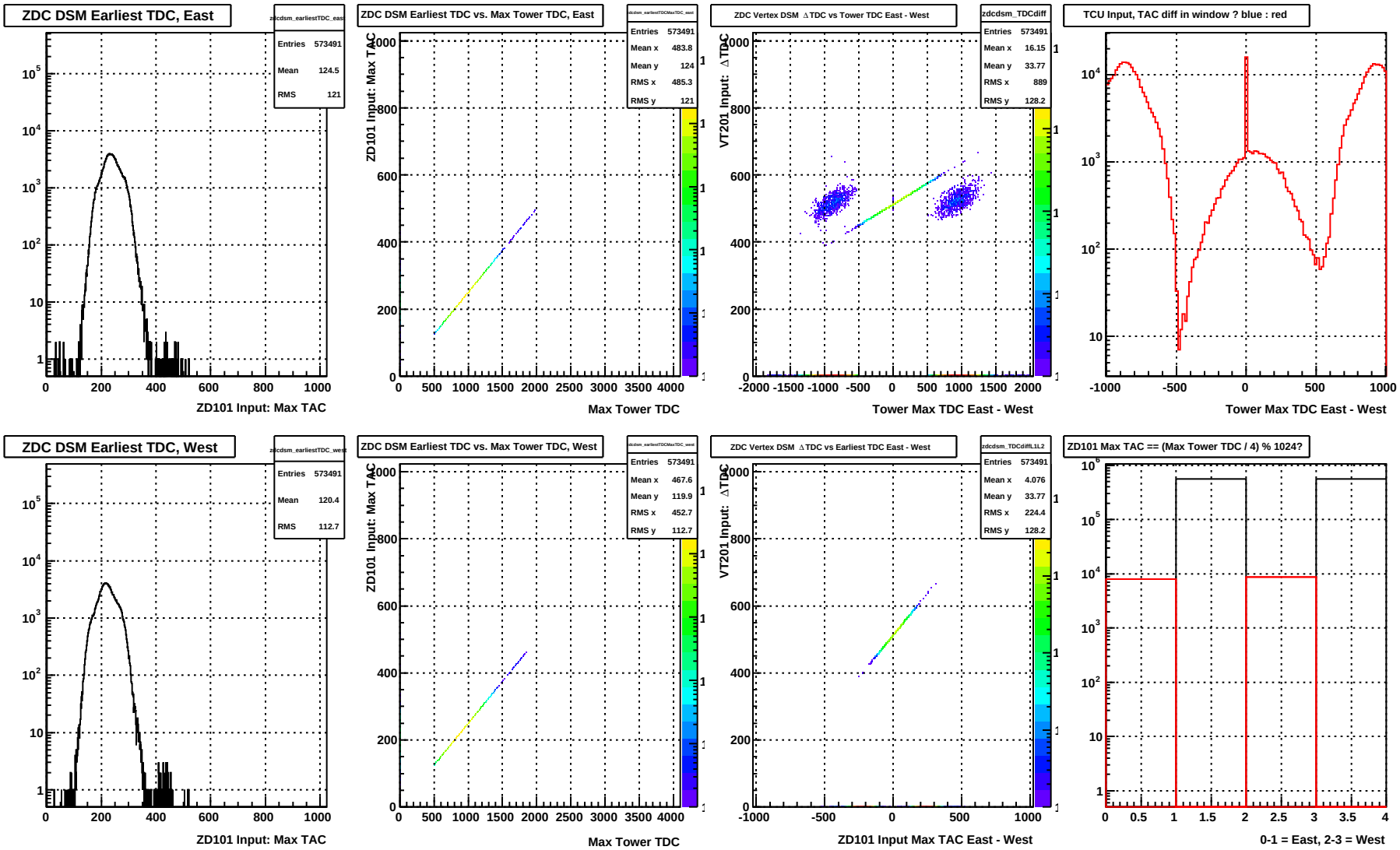

ZDC DSM Earliest TDC (fill 18881)

Mon Apr 6 19:15:30 2015

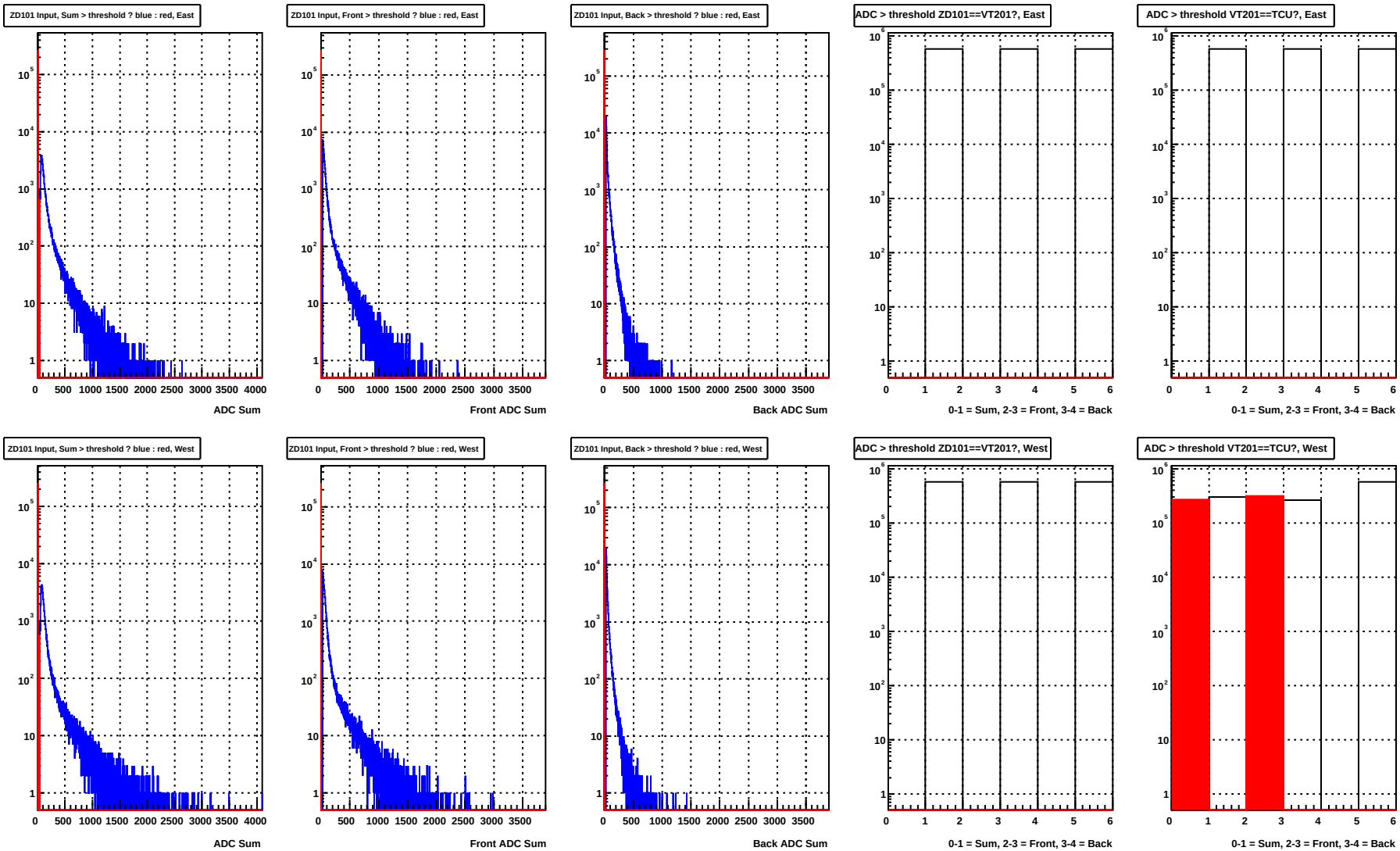

ZDC DSM ADC > threshold (fill 18881)

Mon Apr 6 19:15:30 2015

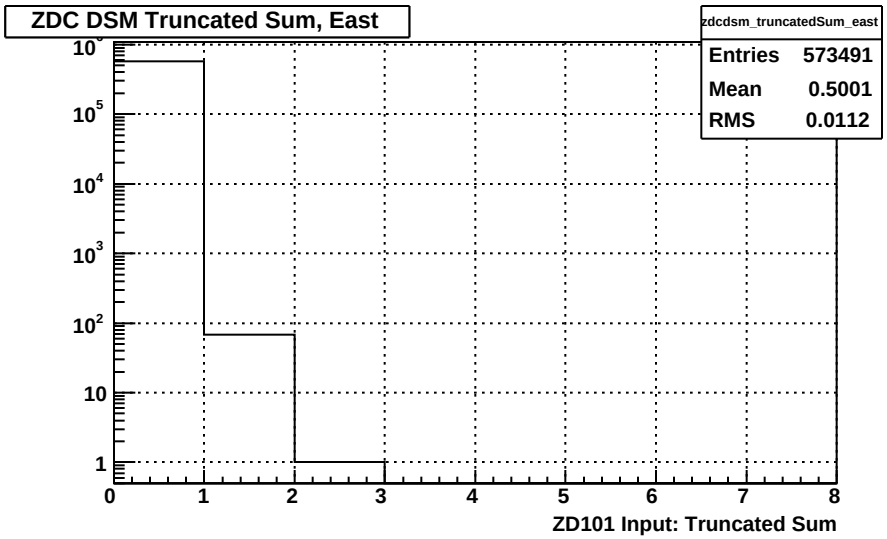

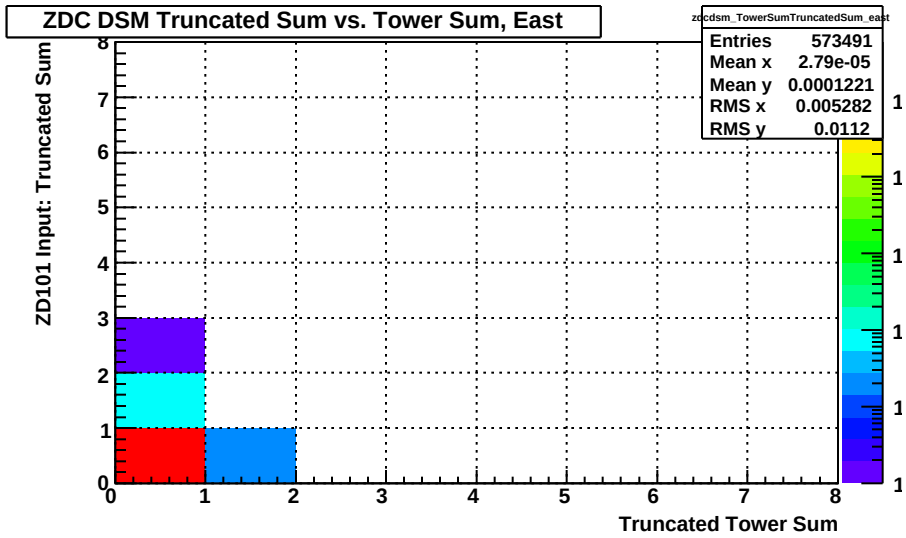

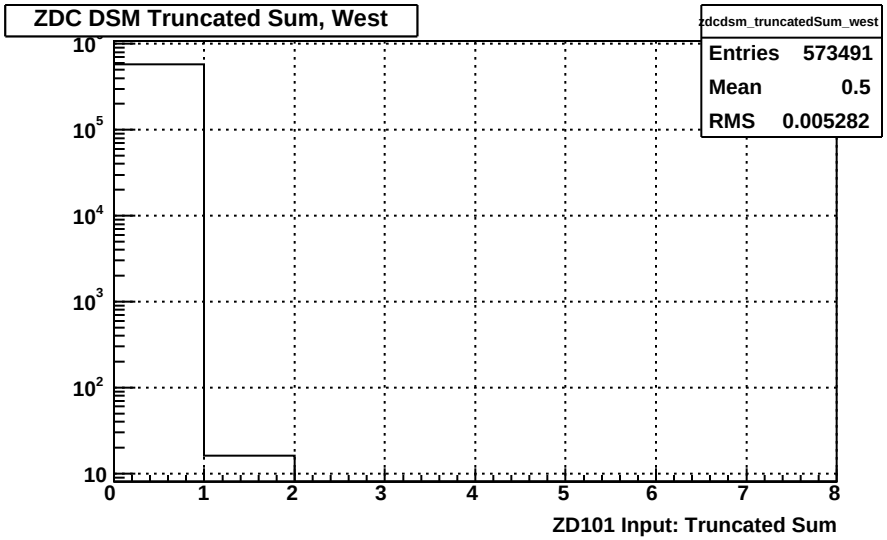

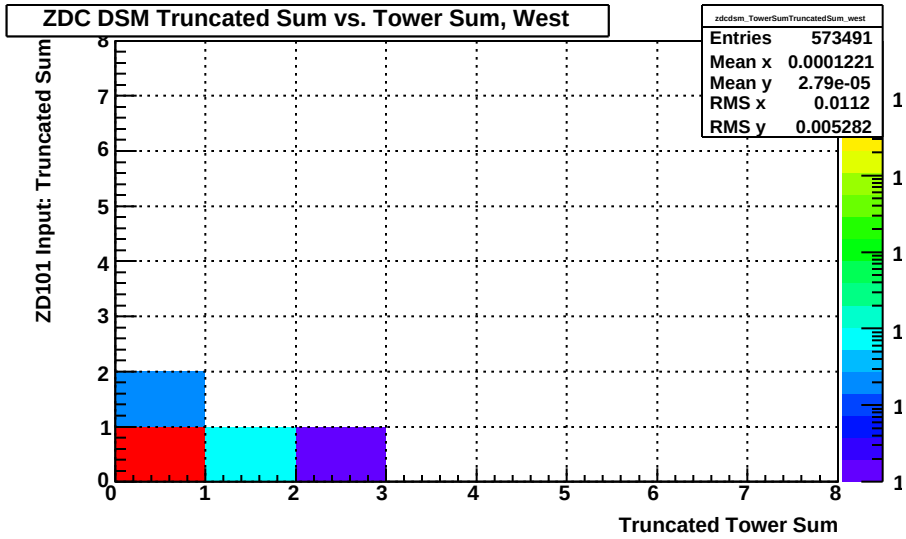

ZDC DSM Truncated Sum (fill 18881)

Mon Apr 6 19:15:30 2015

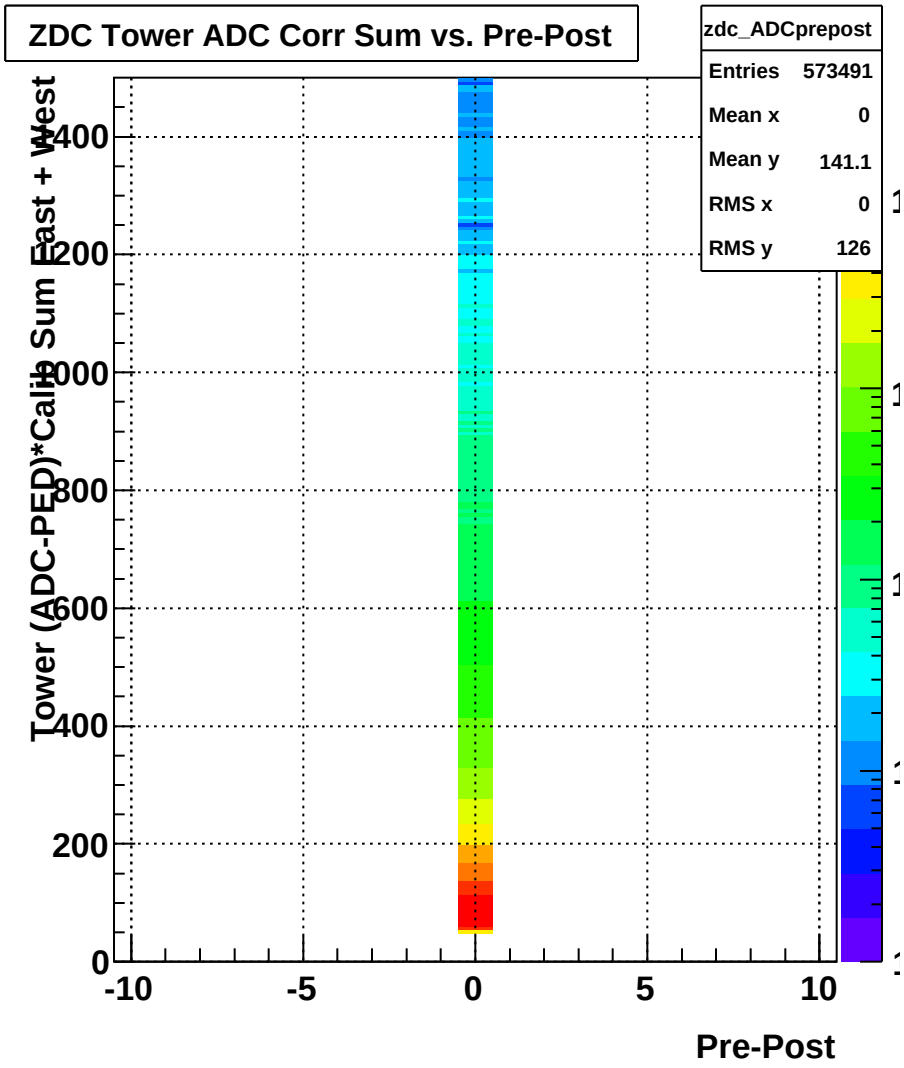

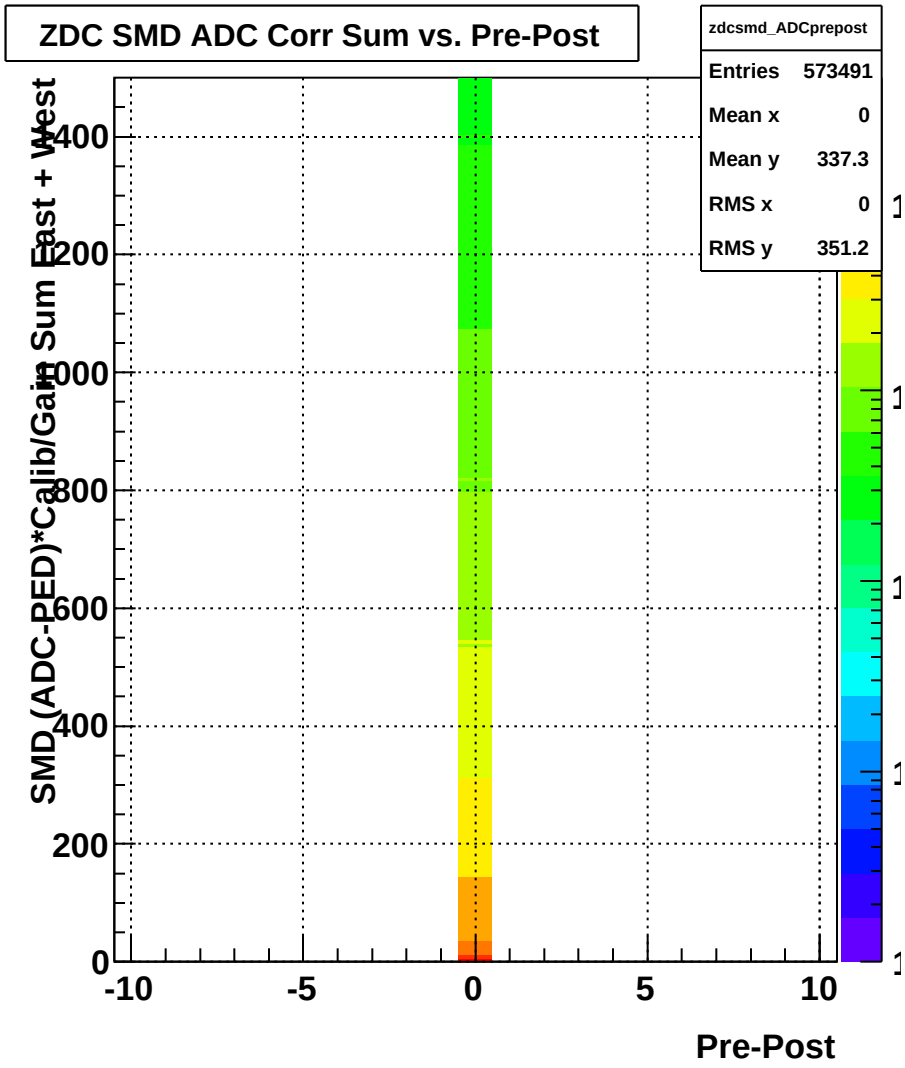

ZDC ADC Sum vs. Pre-Post (fill 18881)

Mon Apr 6 19:15:30 2015

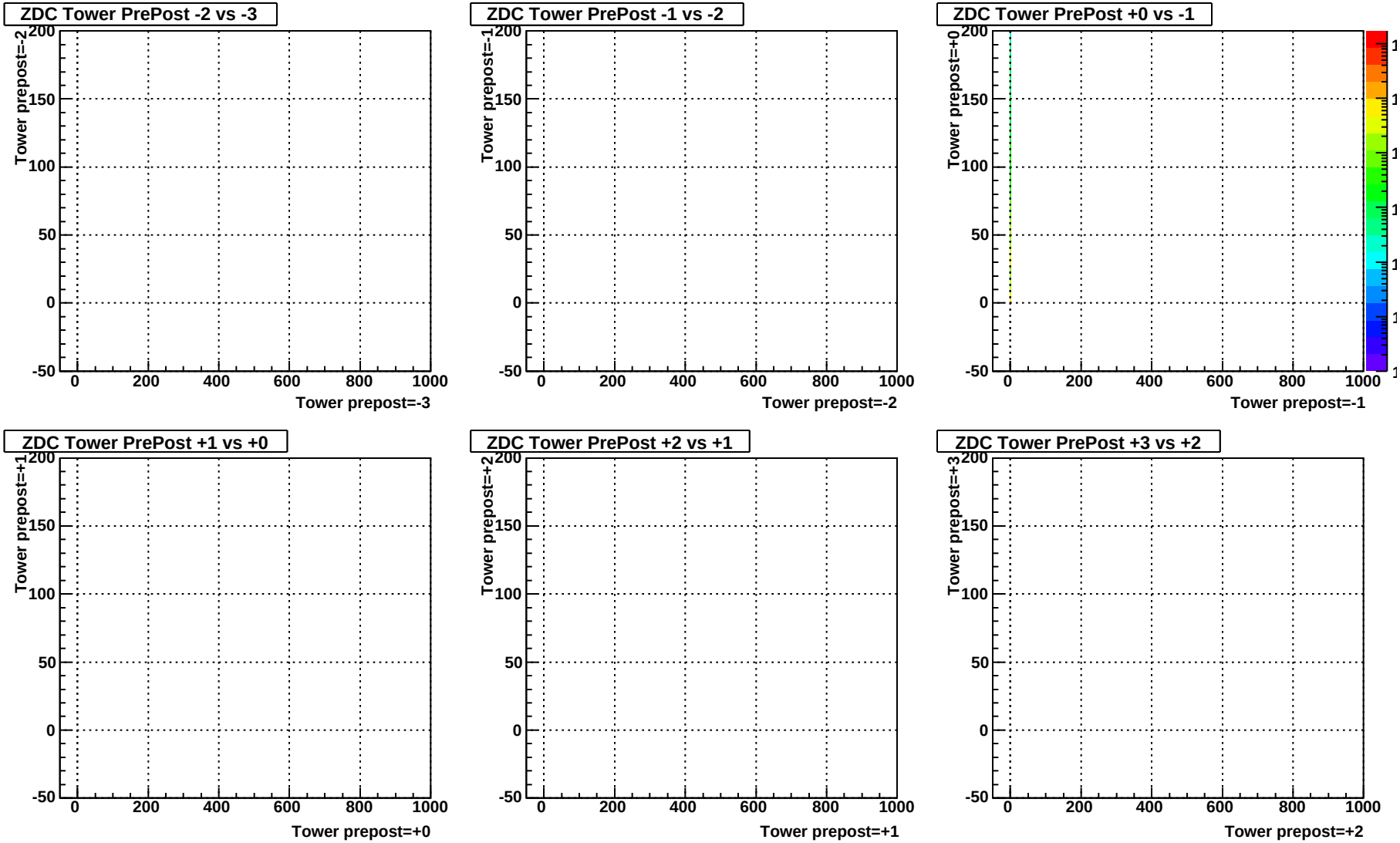

ZDC Tower ADC Pre-Post Correlation (fill 18881)

Mon Apr 6 19:15:30 2015

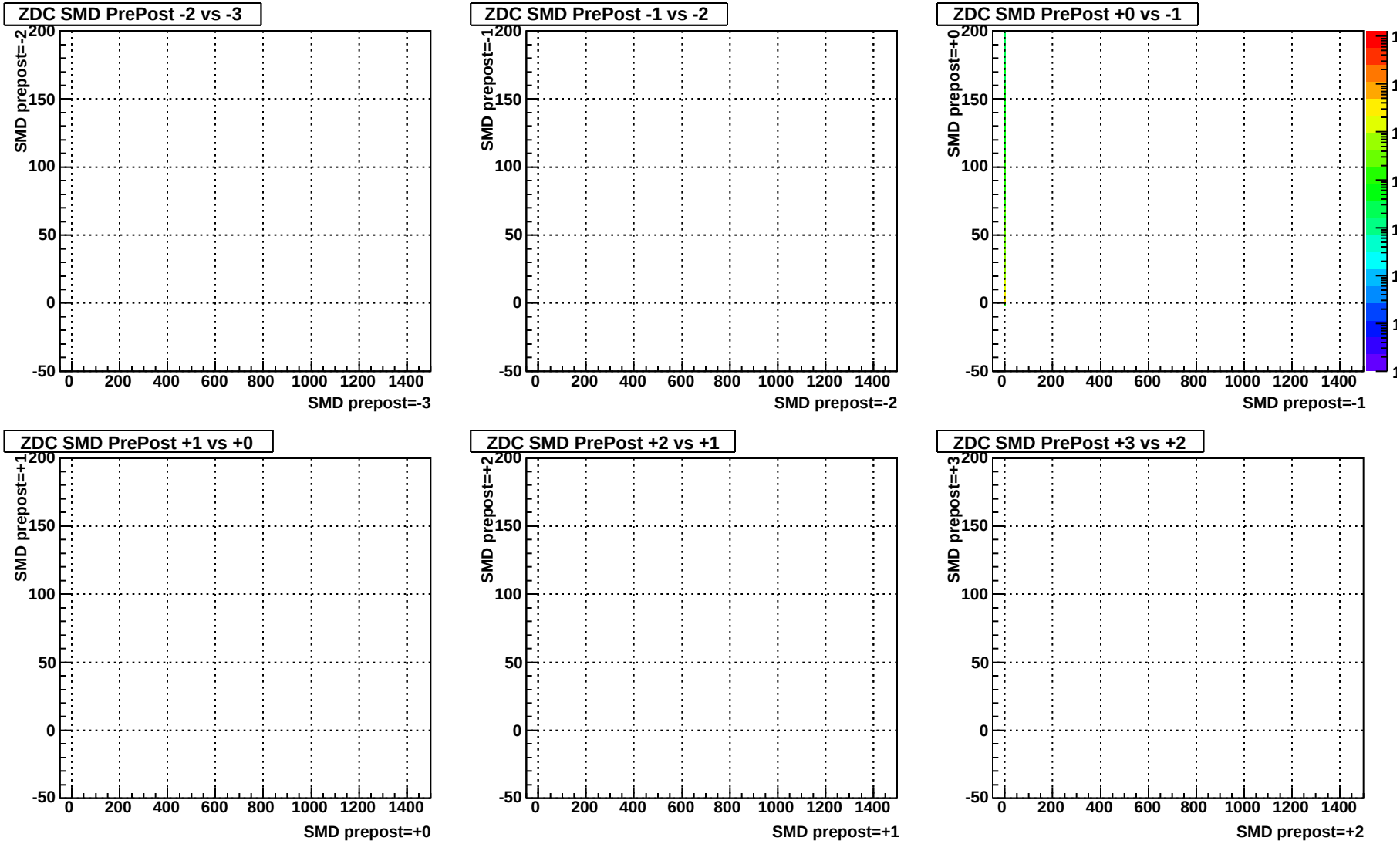

ZDC SMD ADC Pre-Post Correlation (fill 18881)

Mon Apr 6 19:15:30 2015

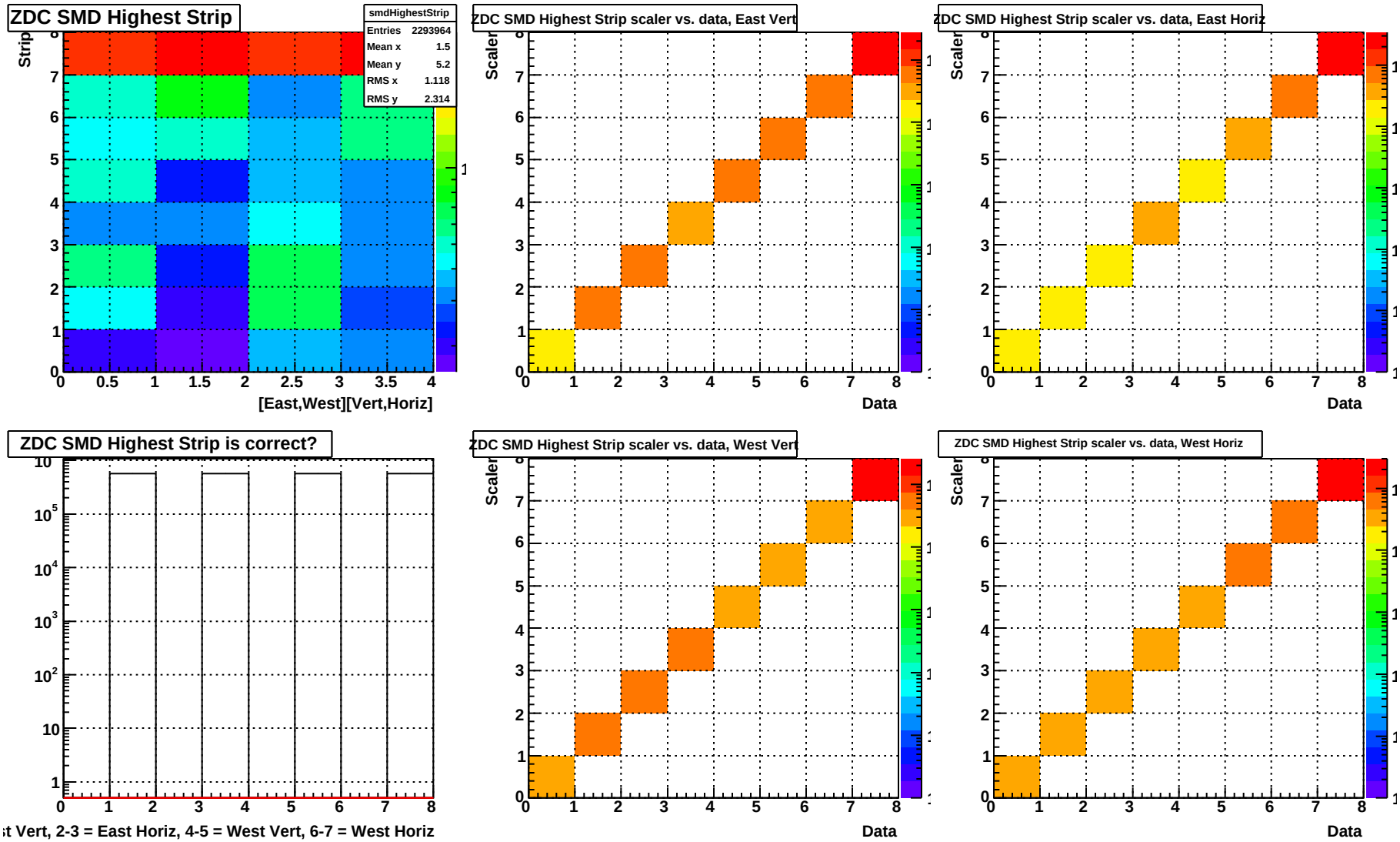

Highest strip for scalers (fill 18881)

Mon Apr 6 19:15:30 2015

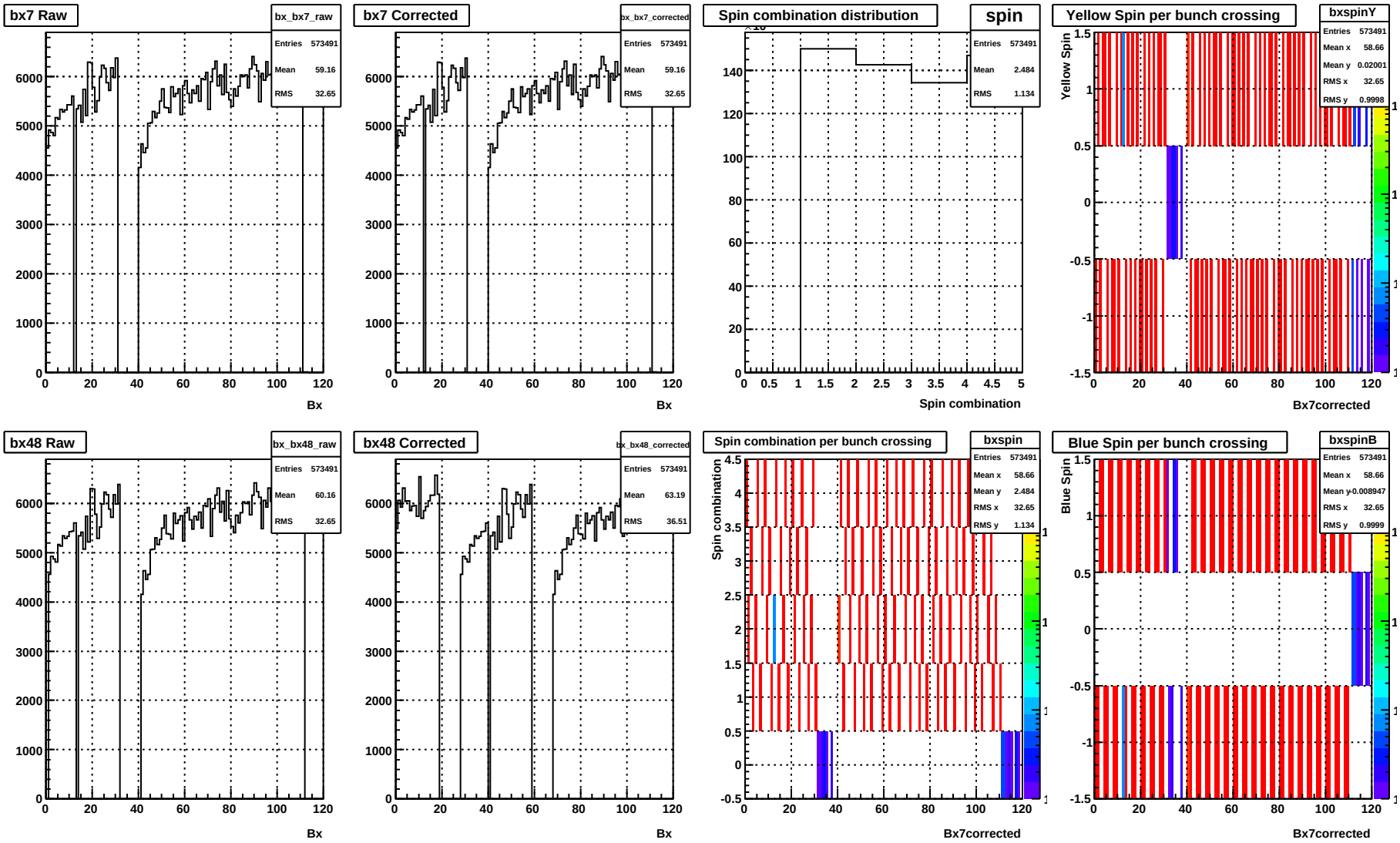

Bunch crossing distribution (fill 18881)

Mon Apr 6 19:15:30 2015

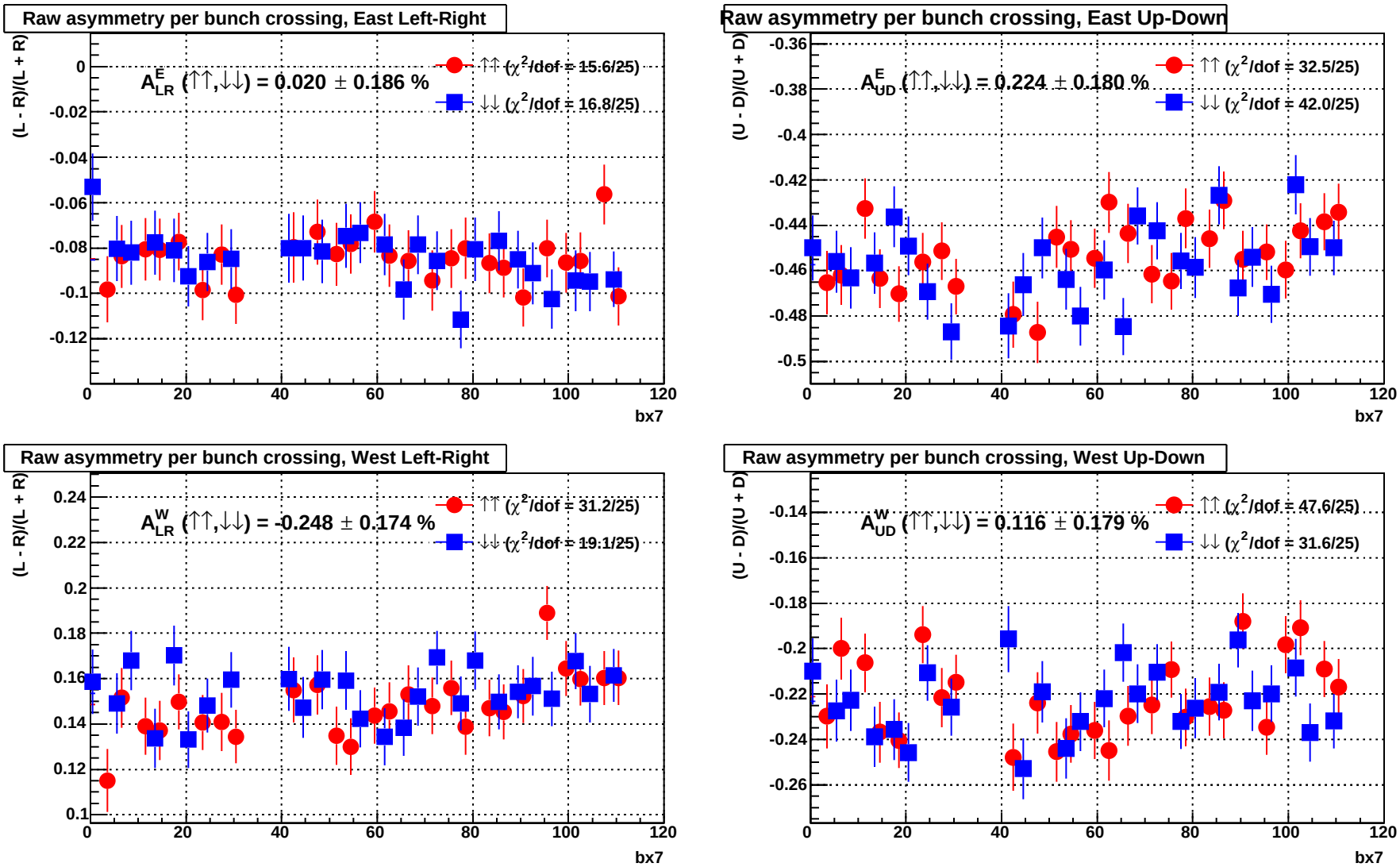

ZDC Raw Asymmetry per Bunch Crossing (fill 18881)

Mon Apr 6 19:15:30 2015

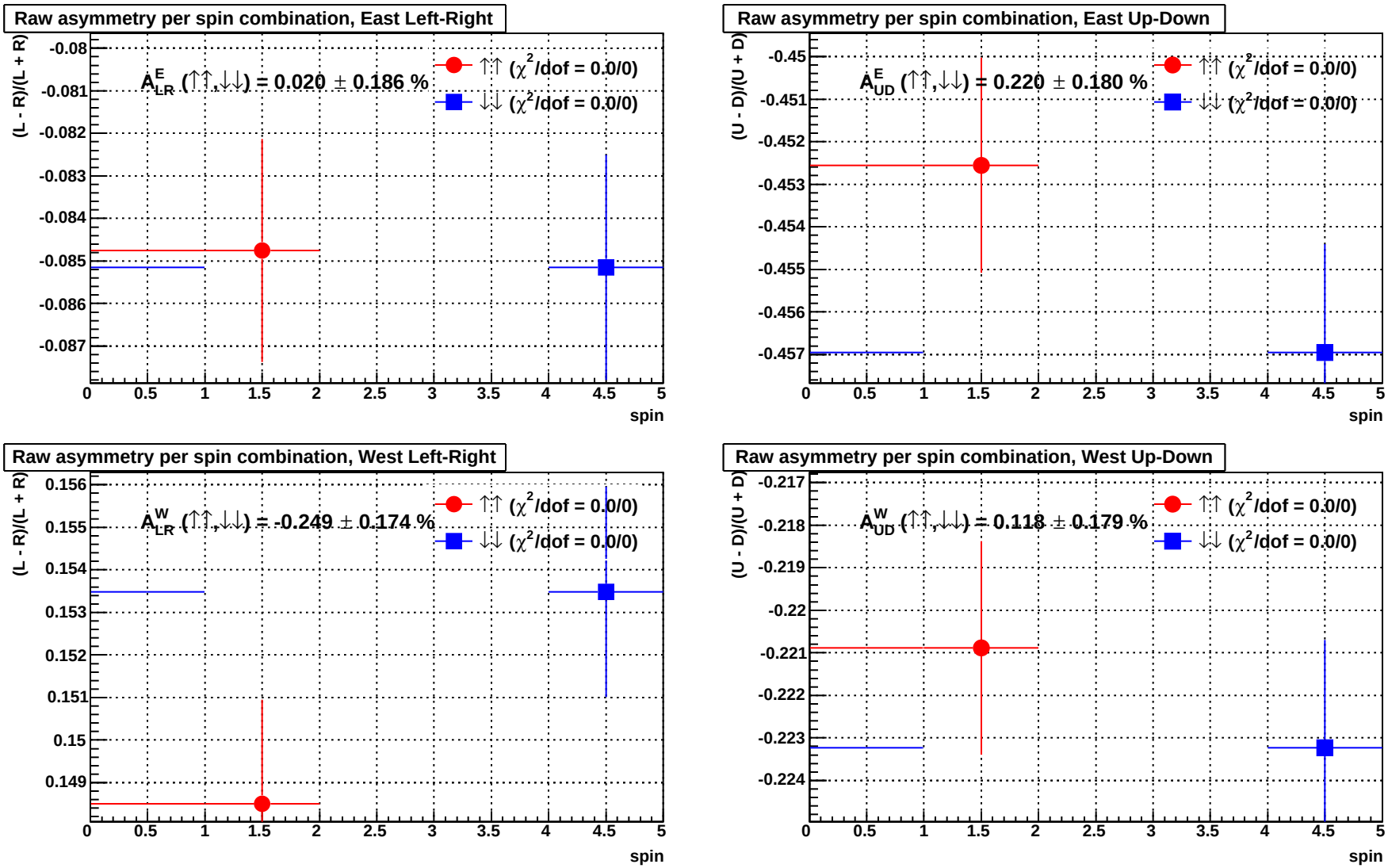

ZDC Raw Asymmetry per Spin Combination (fill 18881)

Mon Apr 6 19:15:30 2015

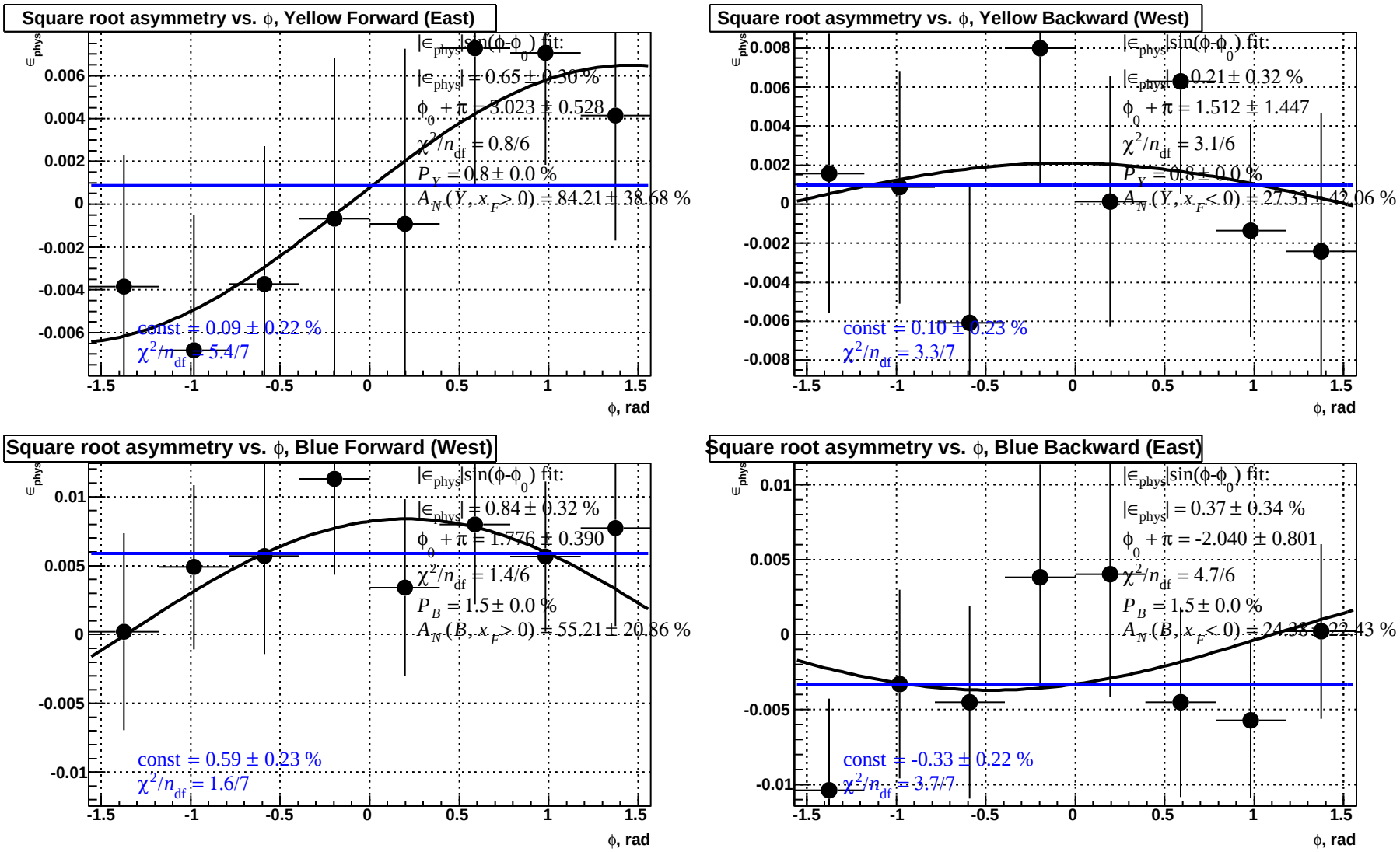

ZDC Single Spin Asymmetry (fill 18881)

Mon Apr 6 19:15:30 2015

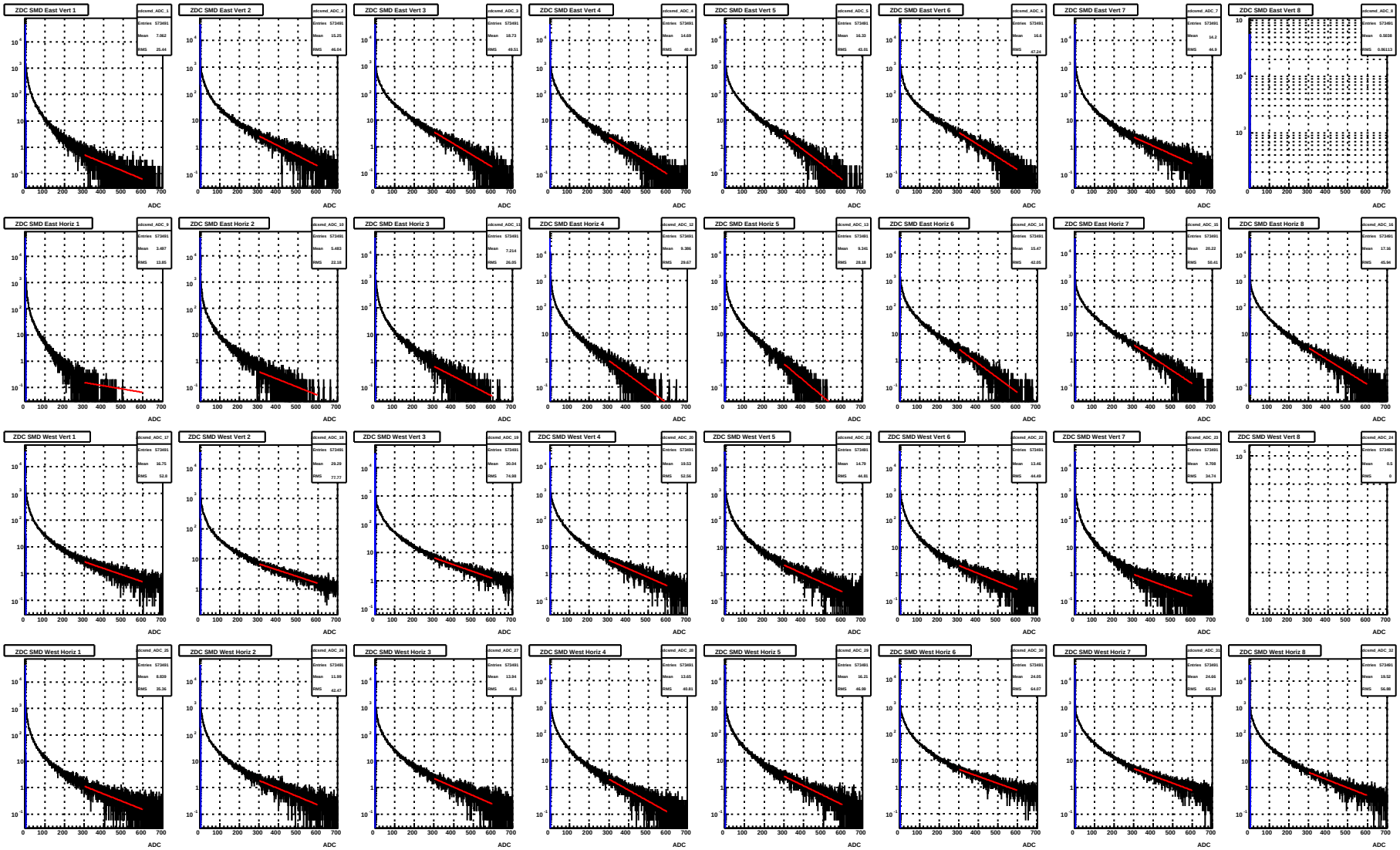

ZDC SMD Pedestal and Gain Calculation (fill 18881)

Mon Apr 6 19:15:30 2015