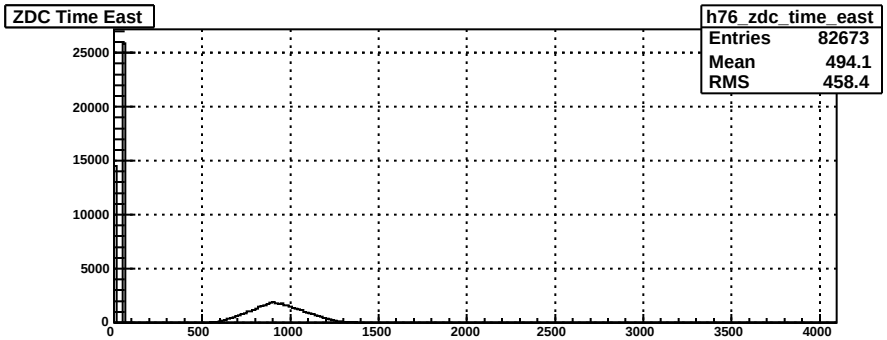

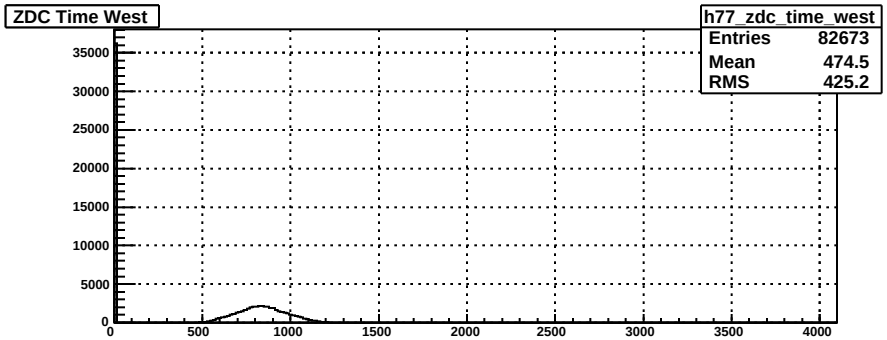

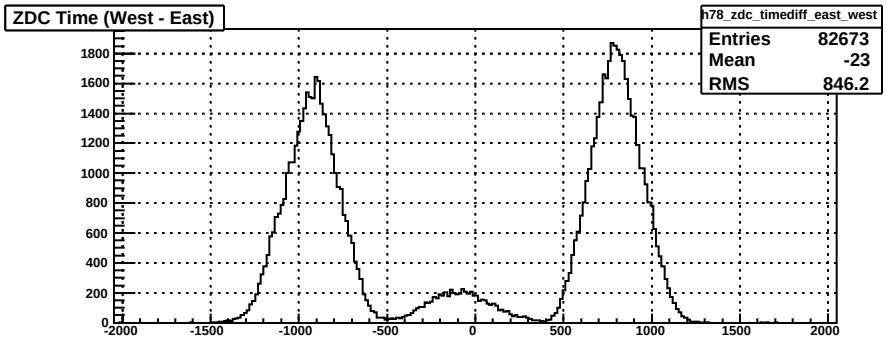

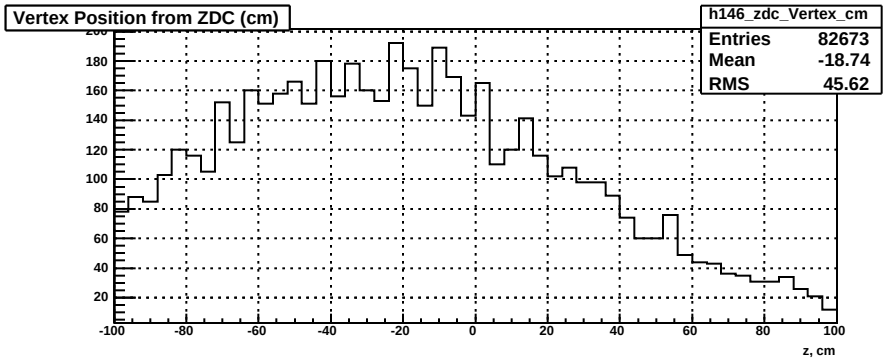

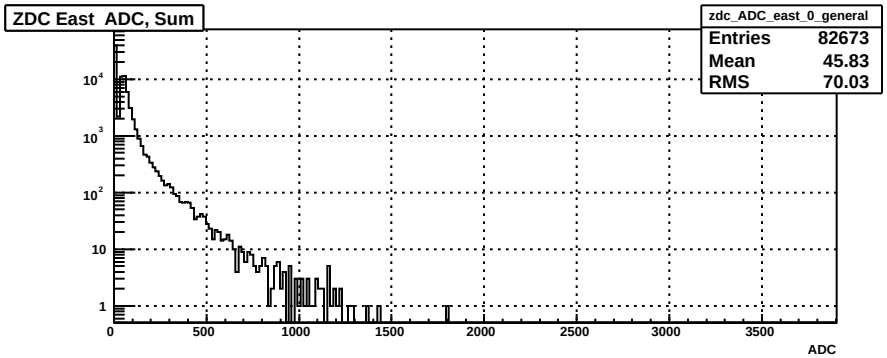

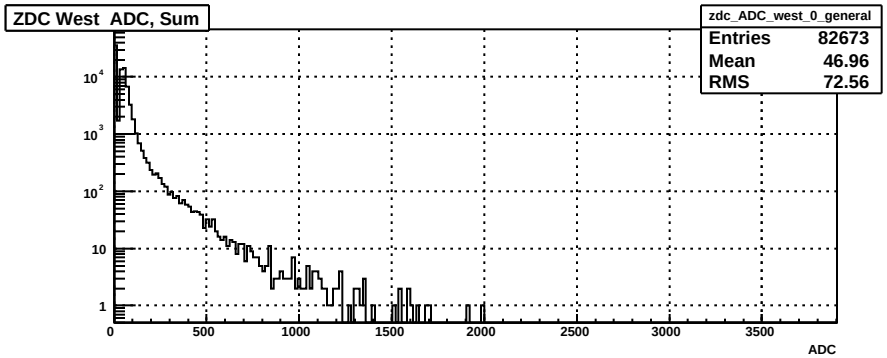

ZDC (run 16094024)

Sat Apr 4 11:05:29 2015

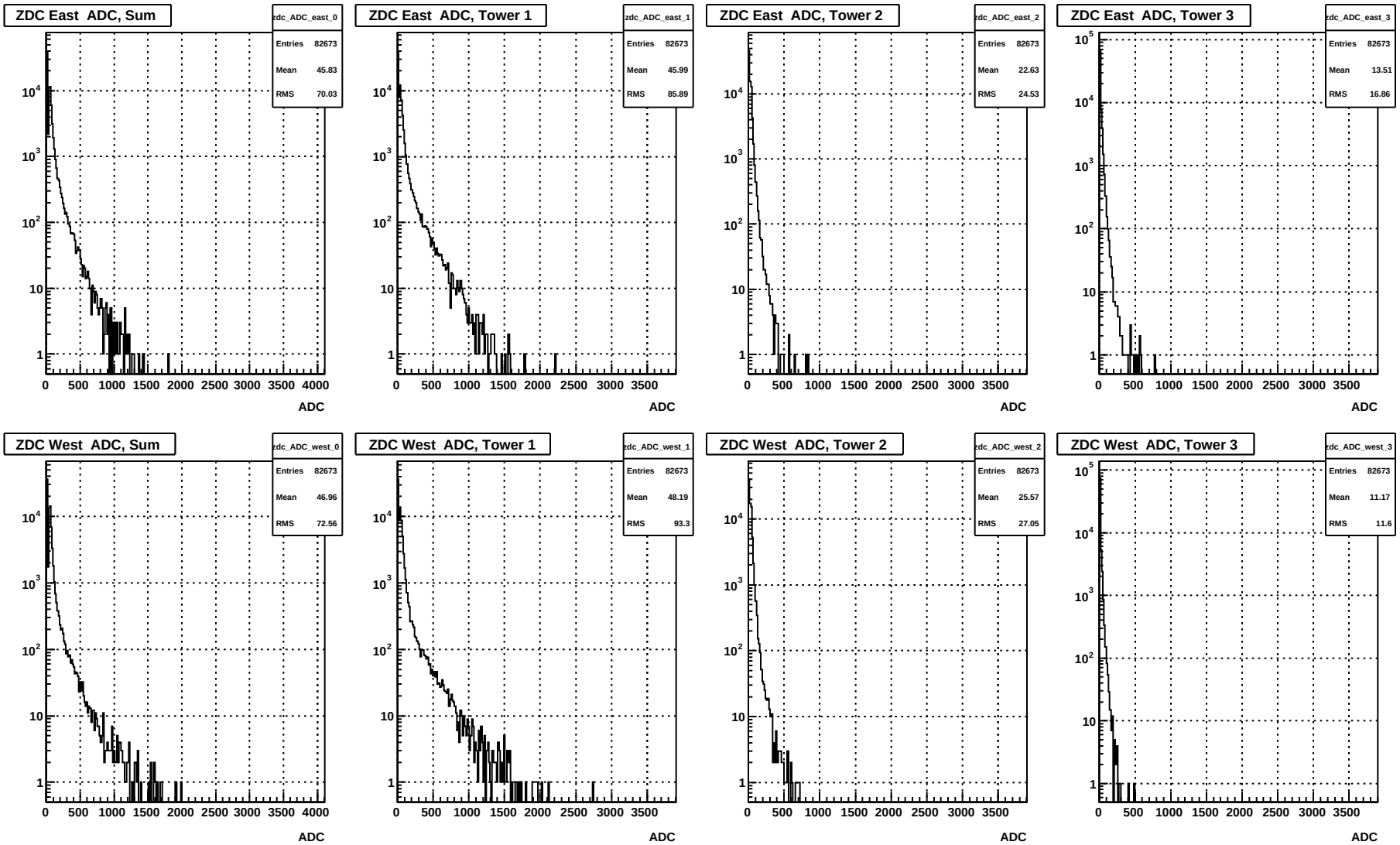

ZDC Towers (run 16094024)

Sat Apr 4 11:05:29 2015

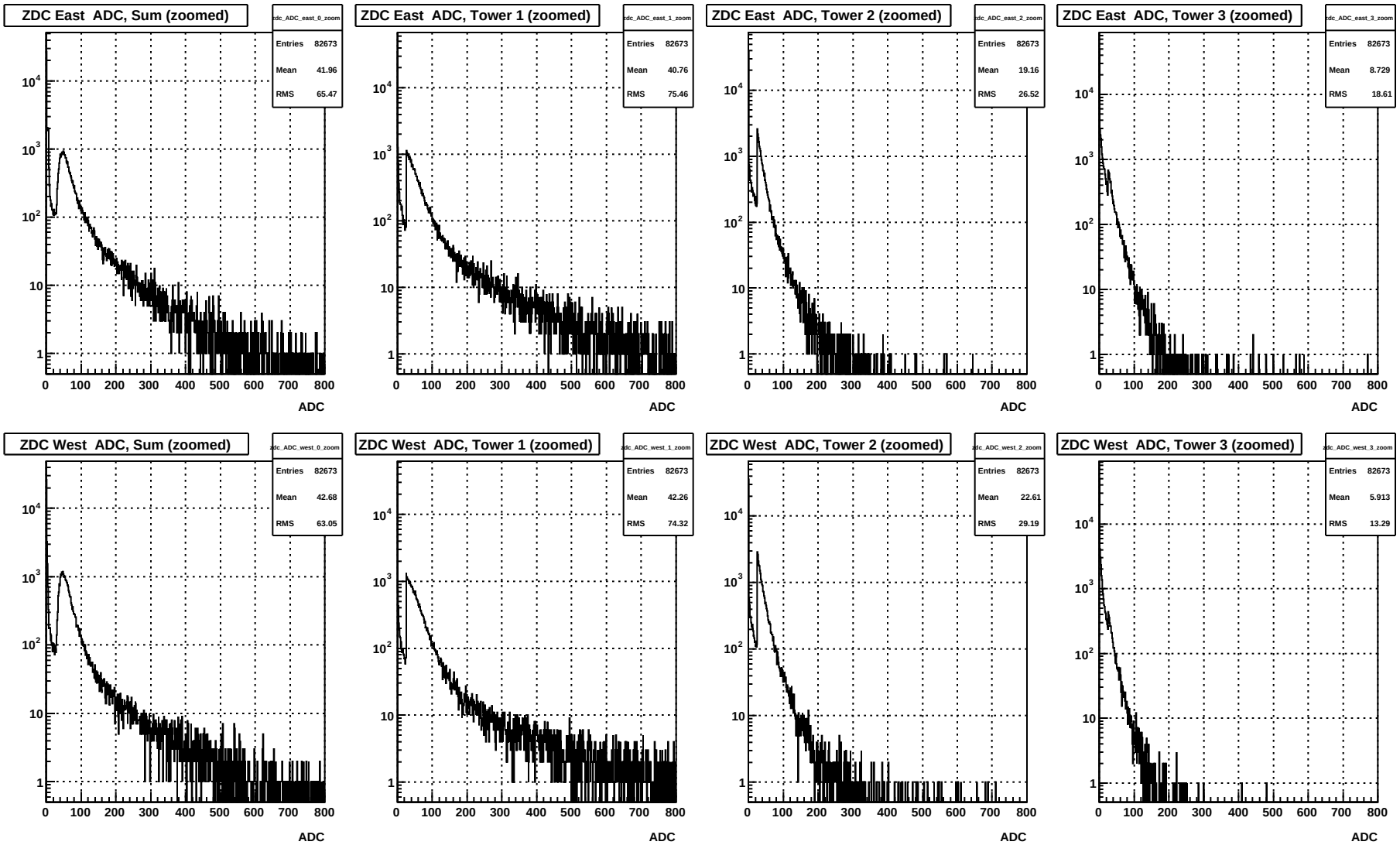

ZDC Towers (zoomed) (run 16094024)

Sat Apr 4 11:05:29 2015

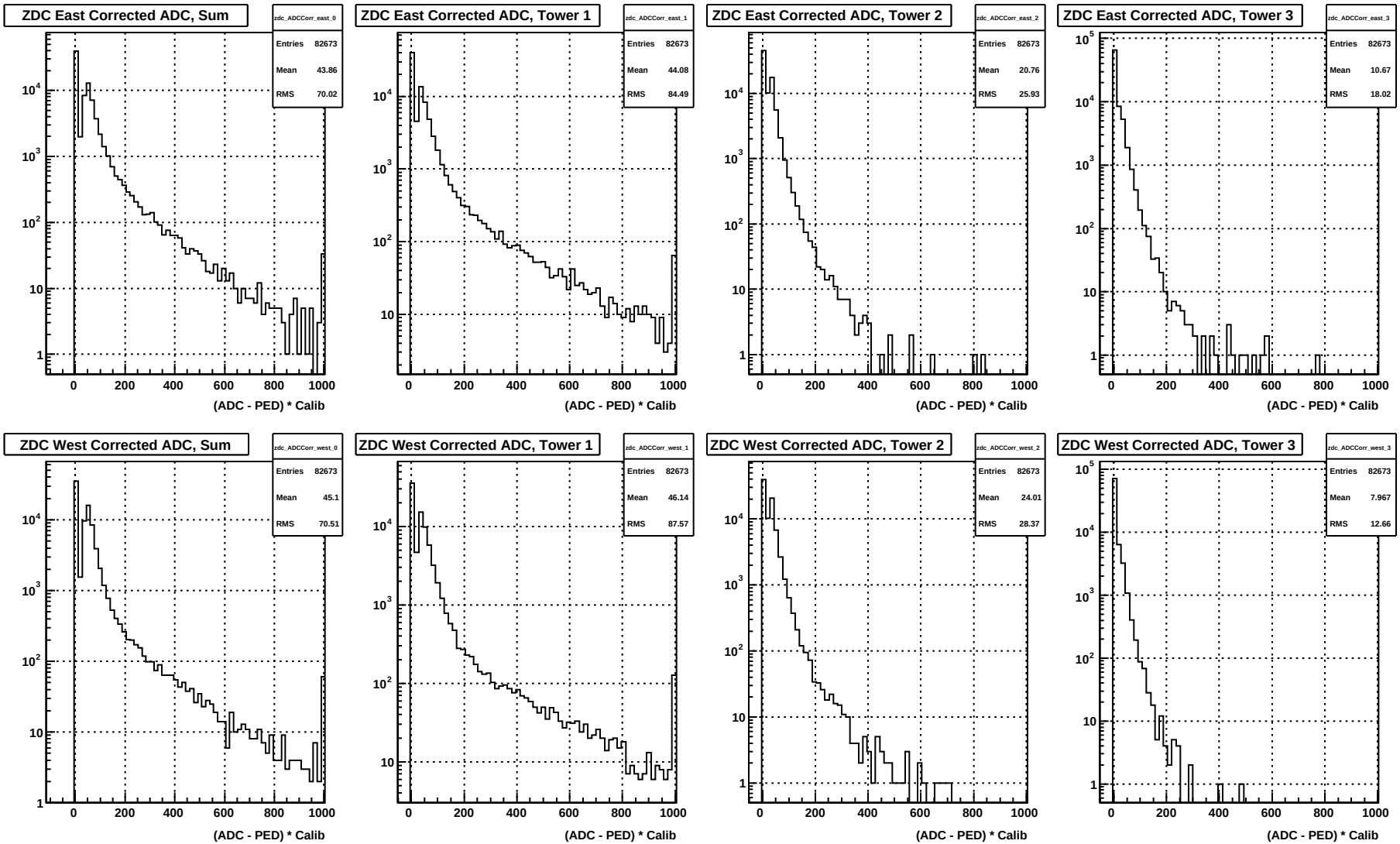

ZDC Towers Corrected (run 16094024)

Sat Apr 4 11:05:29 2015

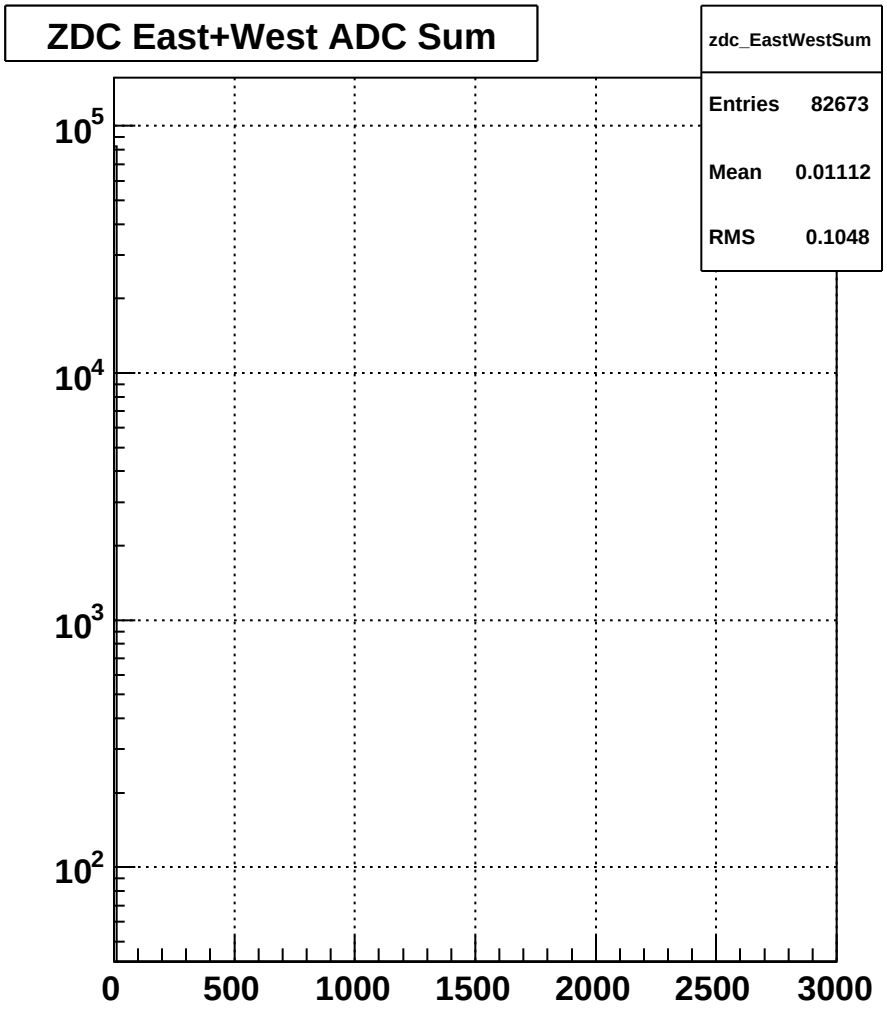

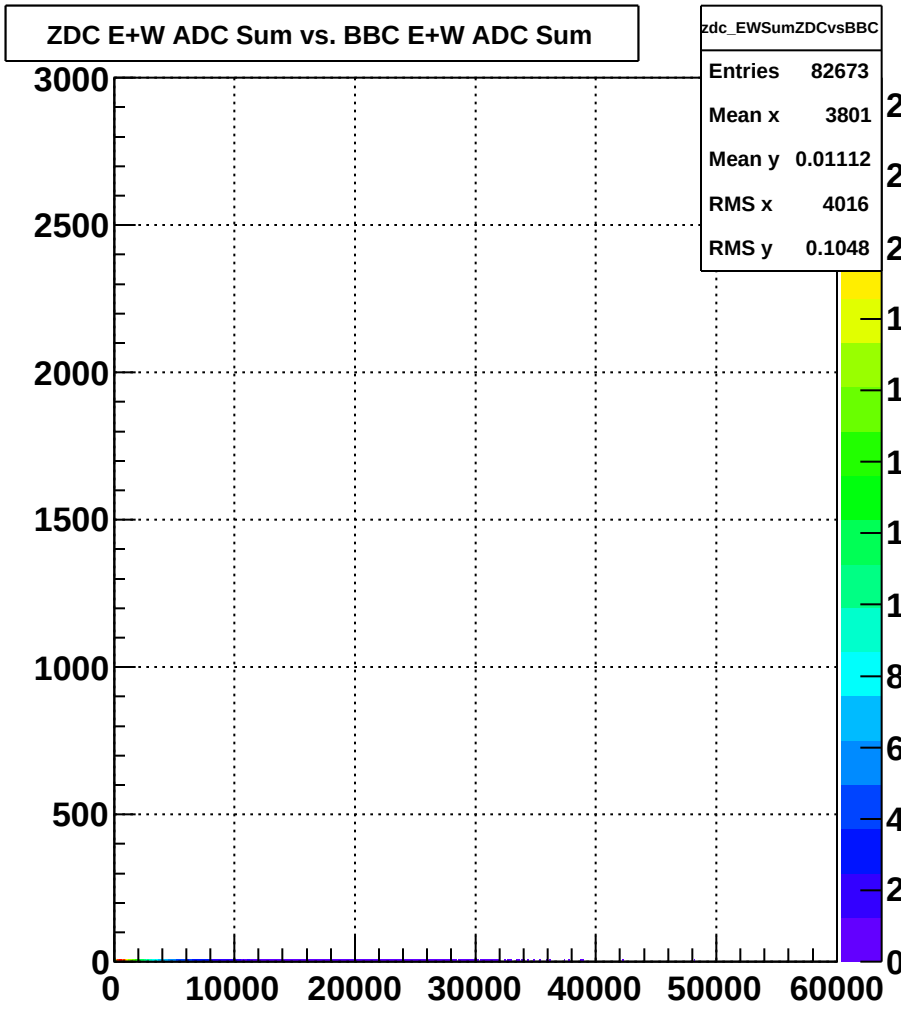

ZDC E+W ADC Sum vs. BBC E+W ADC Sum (run 16094024)

Sat Apr 4 11:05:29 2015

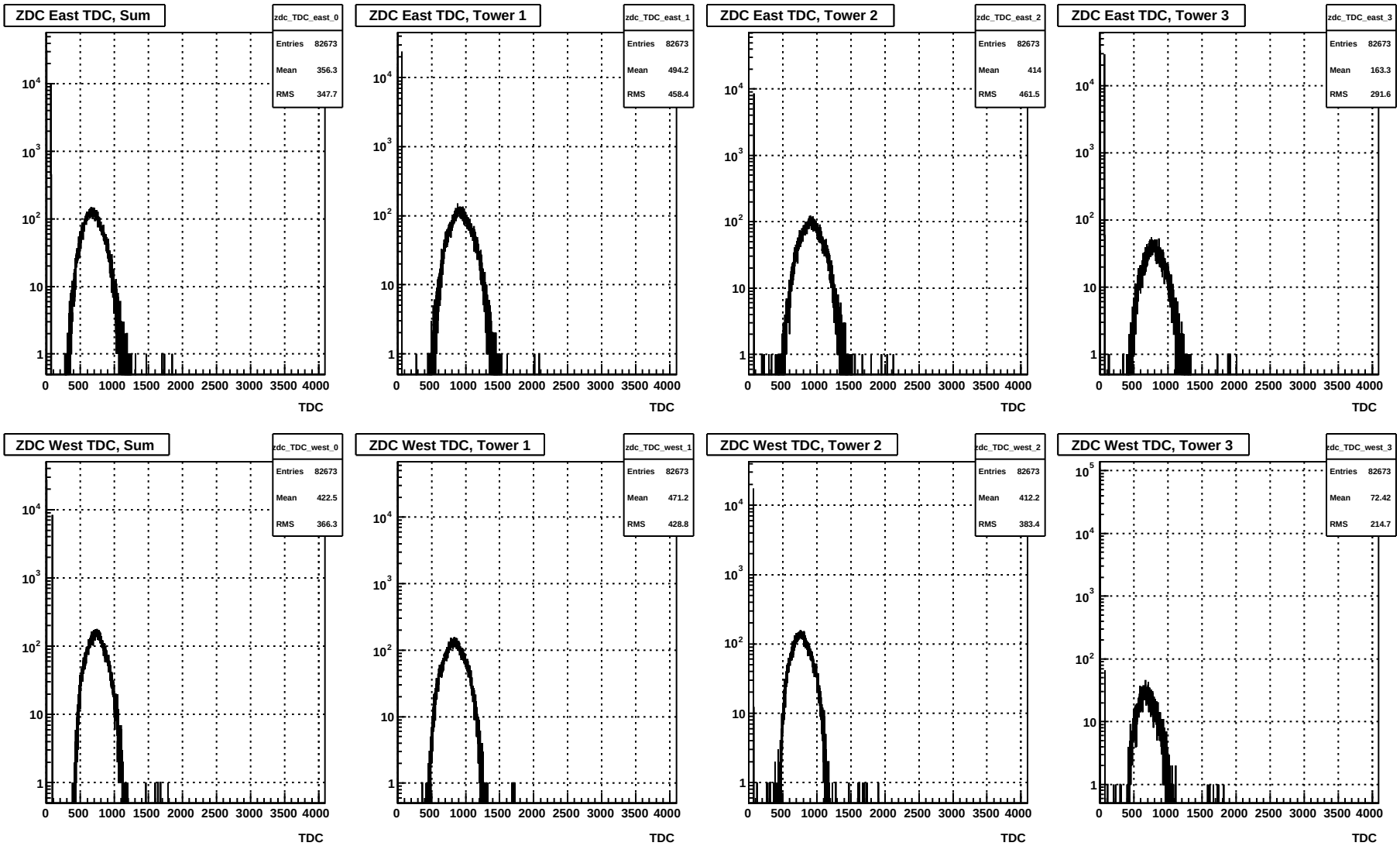

ZDC TDC (run 16094024)

Sat Apr 4 11:05:29 2015

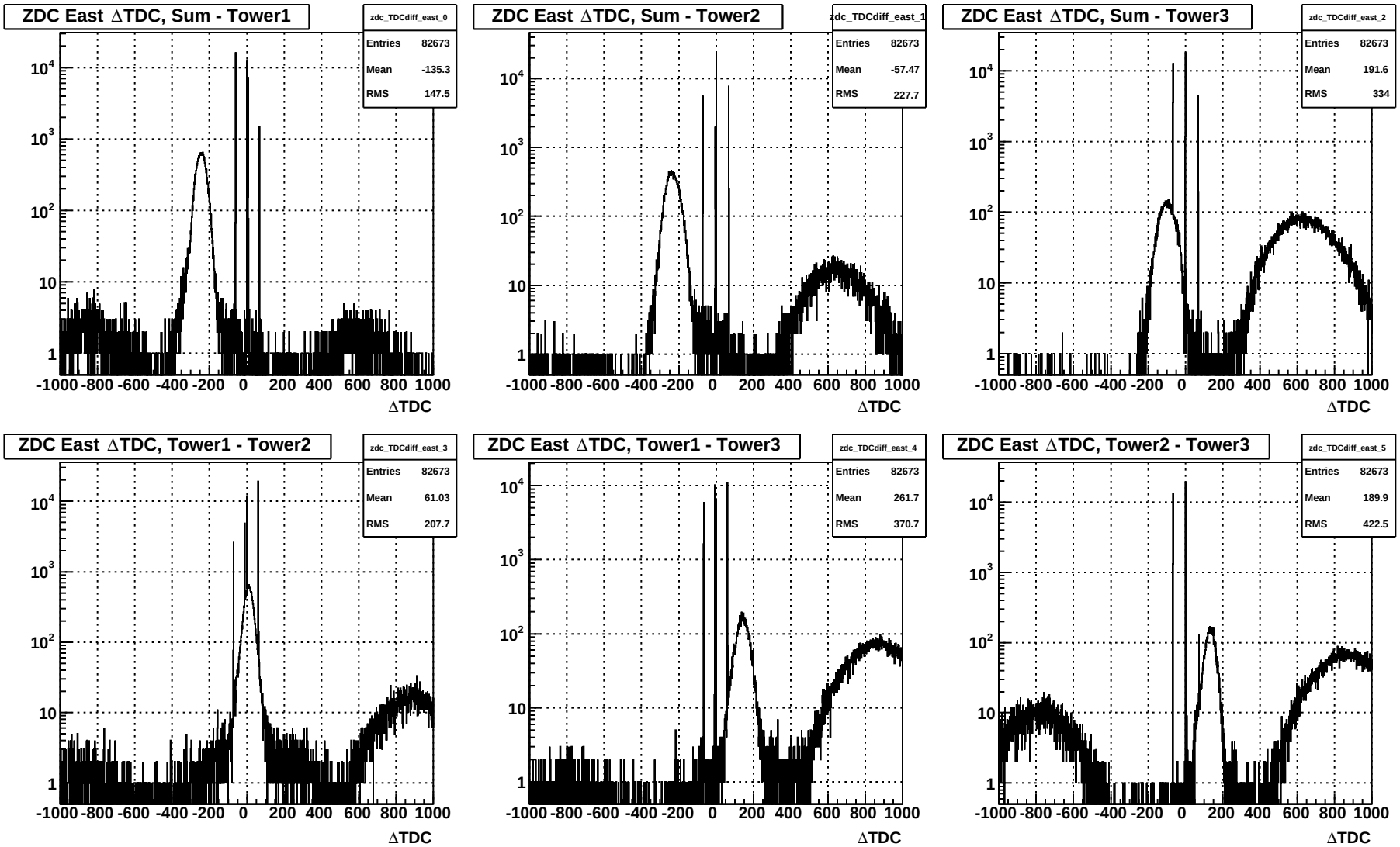

ZDC ΔTDC East (run 16094024)

Sat Apr 4 11:05:29 2015

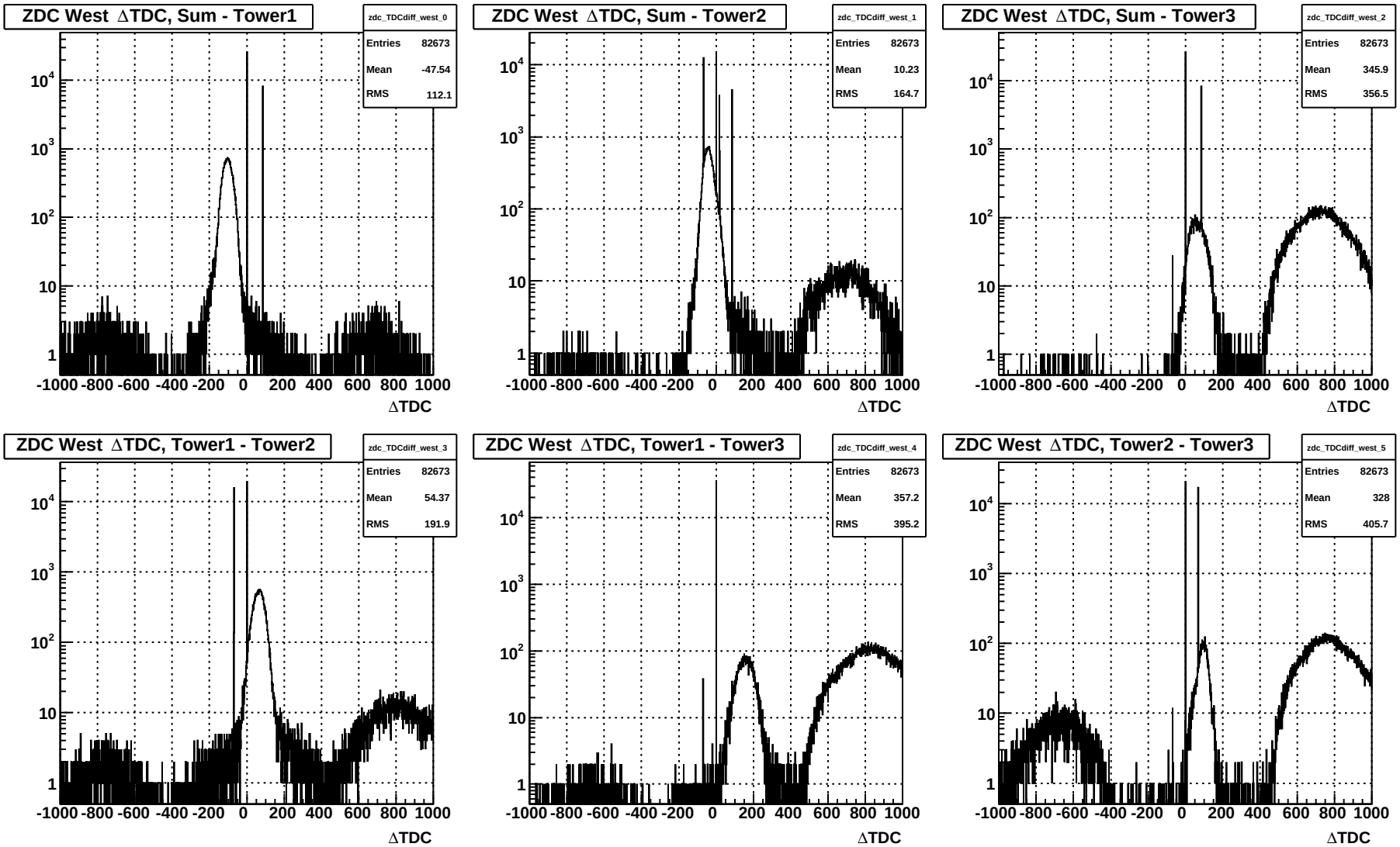

ZDC ΔTDC West (run 16094024)

Sat Apr 4 11:05:29 2015

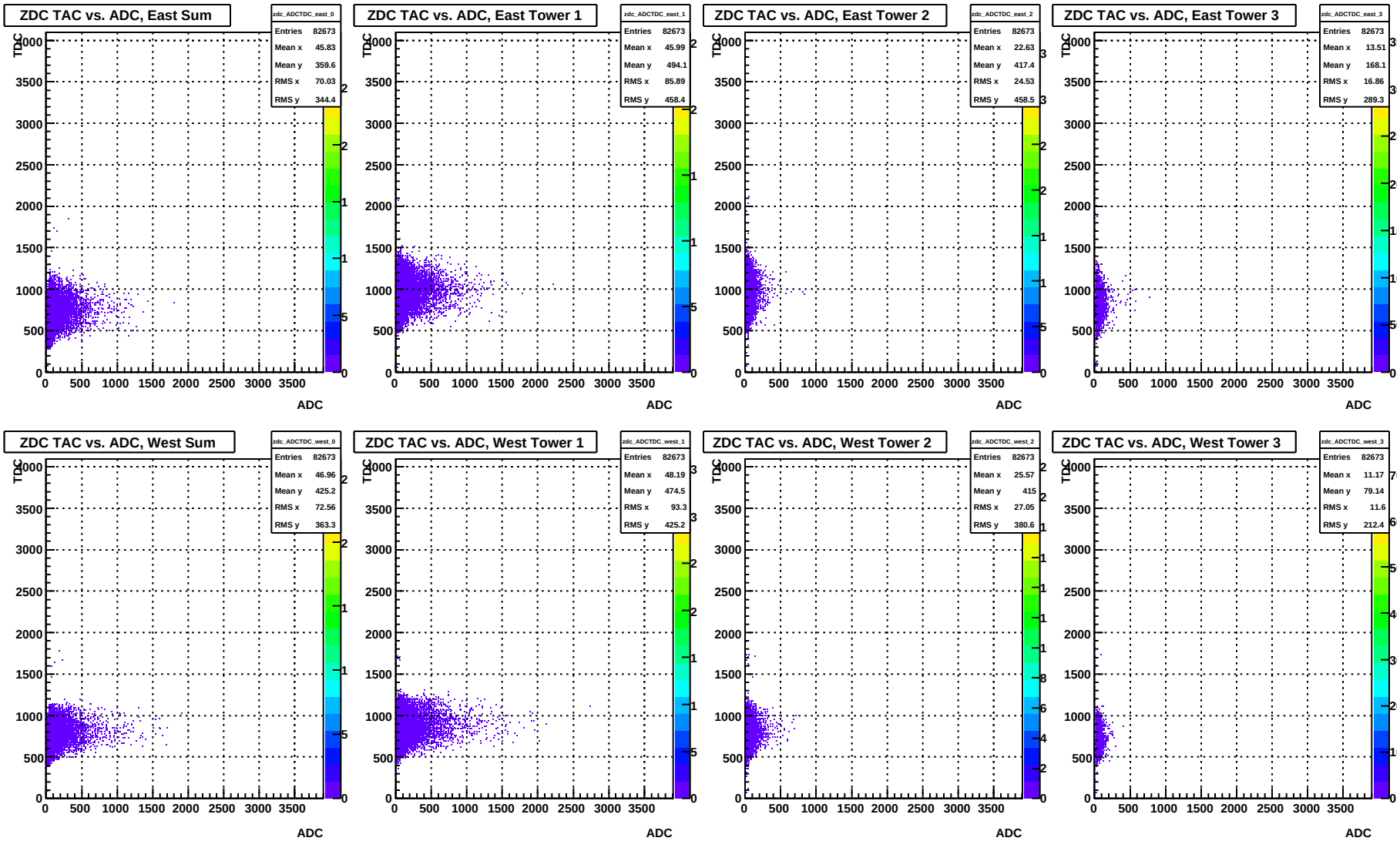

ZDC TDC vs. ADC (run 16094024)

Sat Apr 4 11:05:29 2015

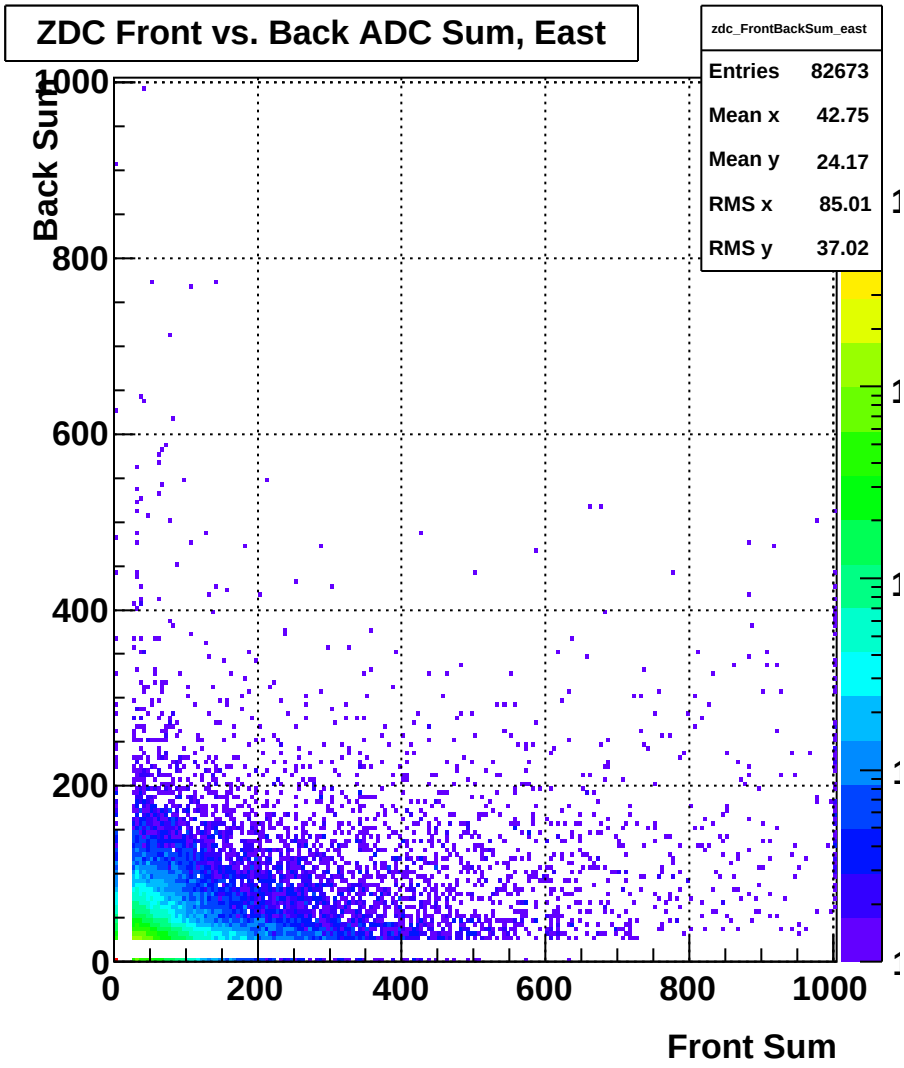

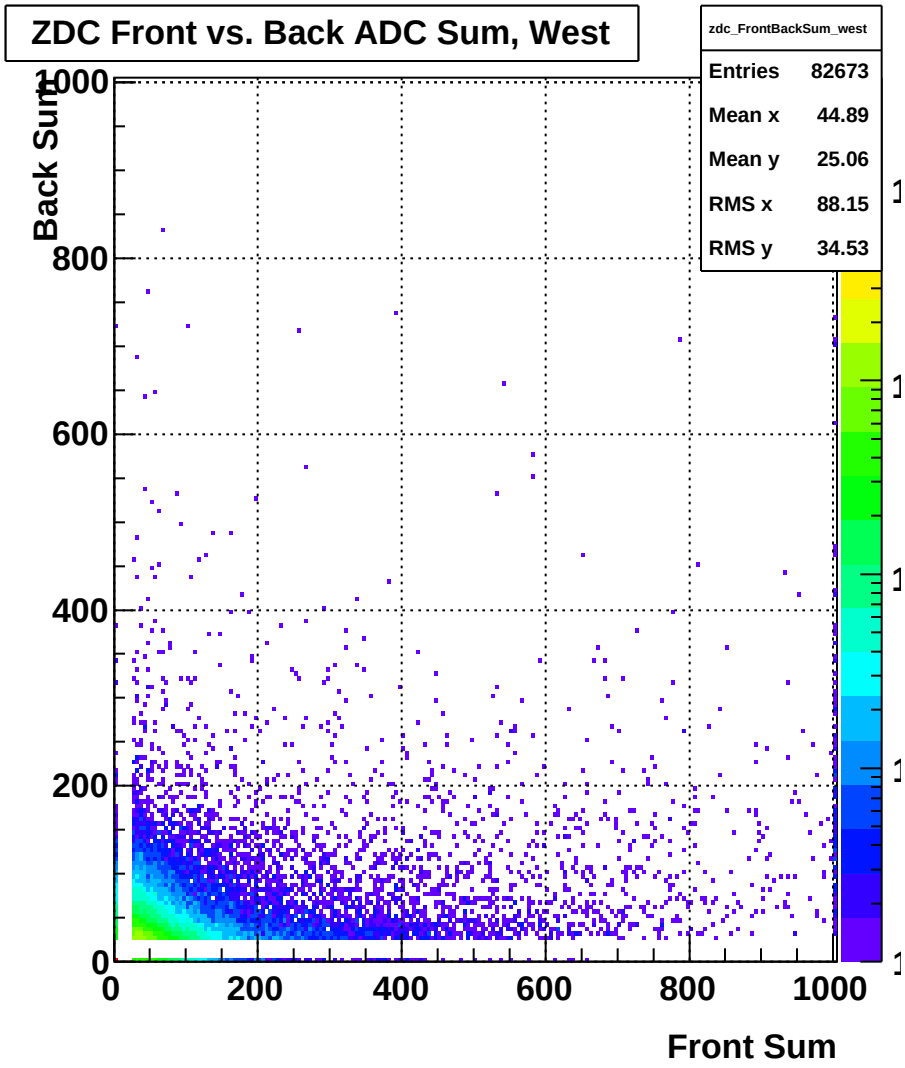

ZDC Front vs. Back Sum (run 16094024)

Sat Apr 4 11:05:30 2015

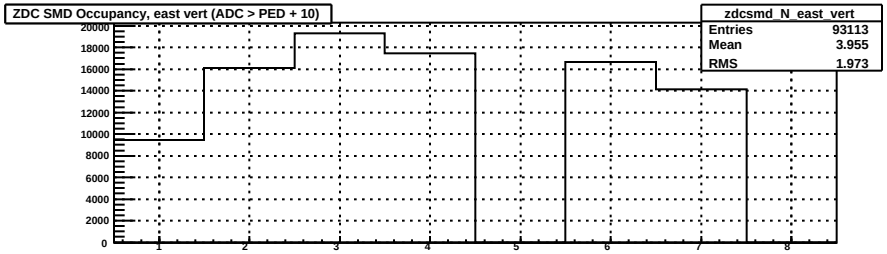

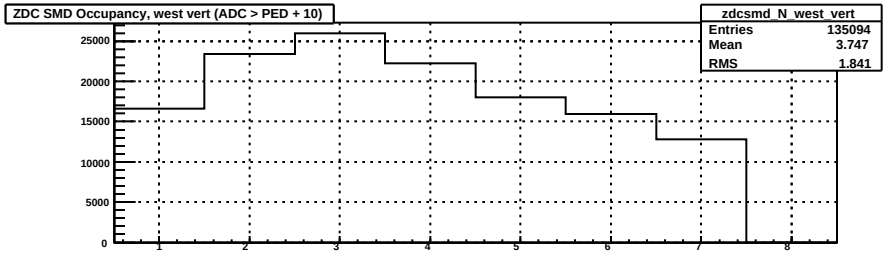

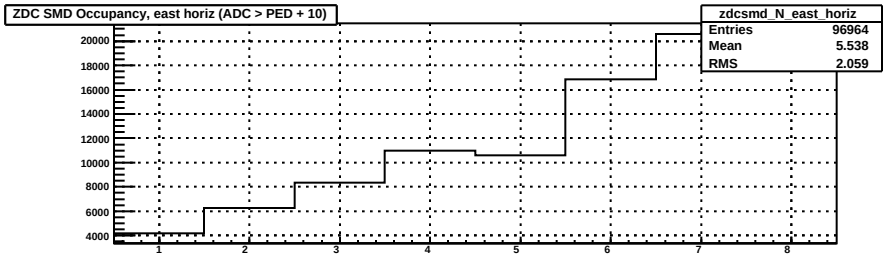

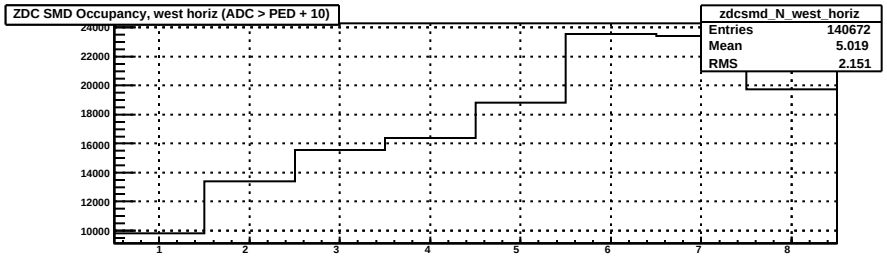

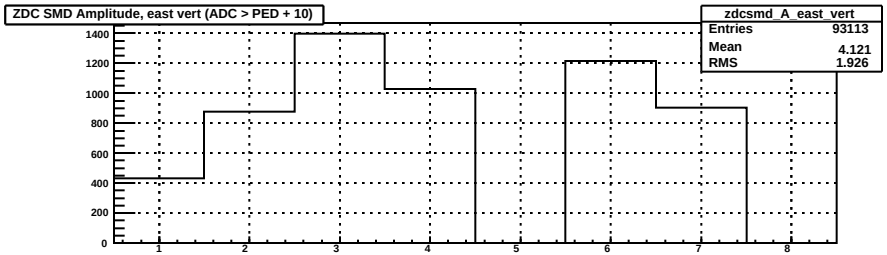

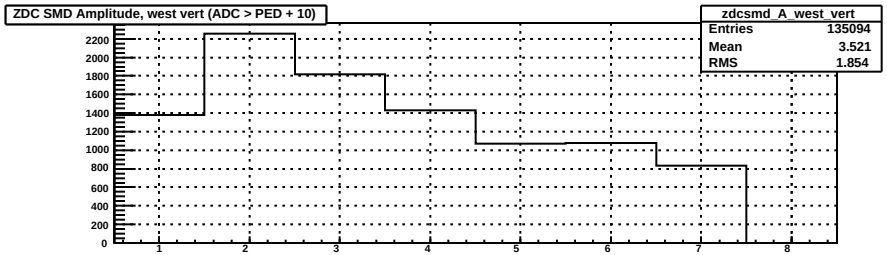

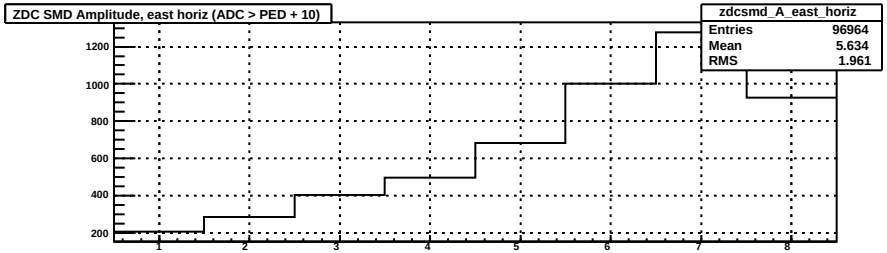

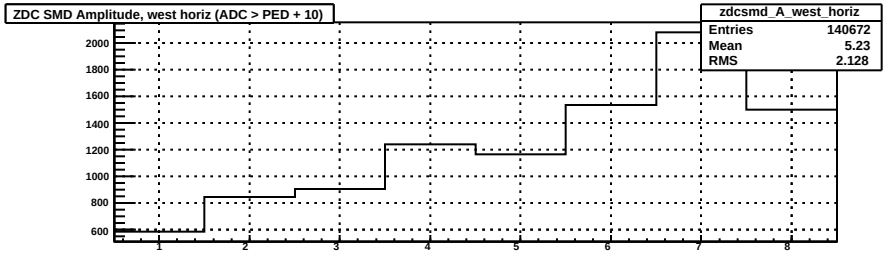

ZDC SMD (run 16094024)

Sat Apr 4 11:05:30 2015

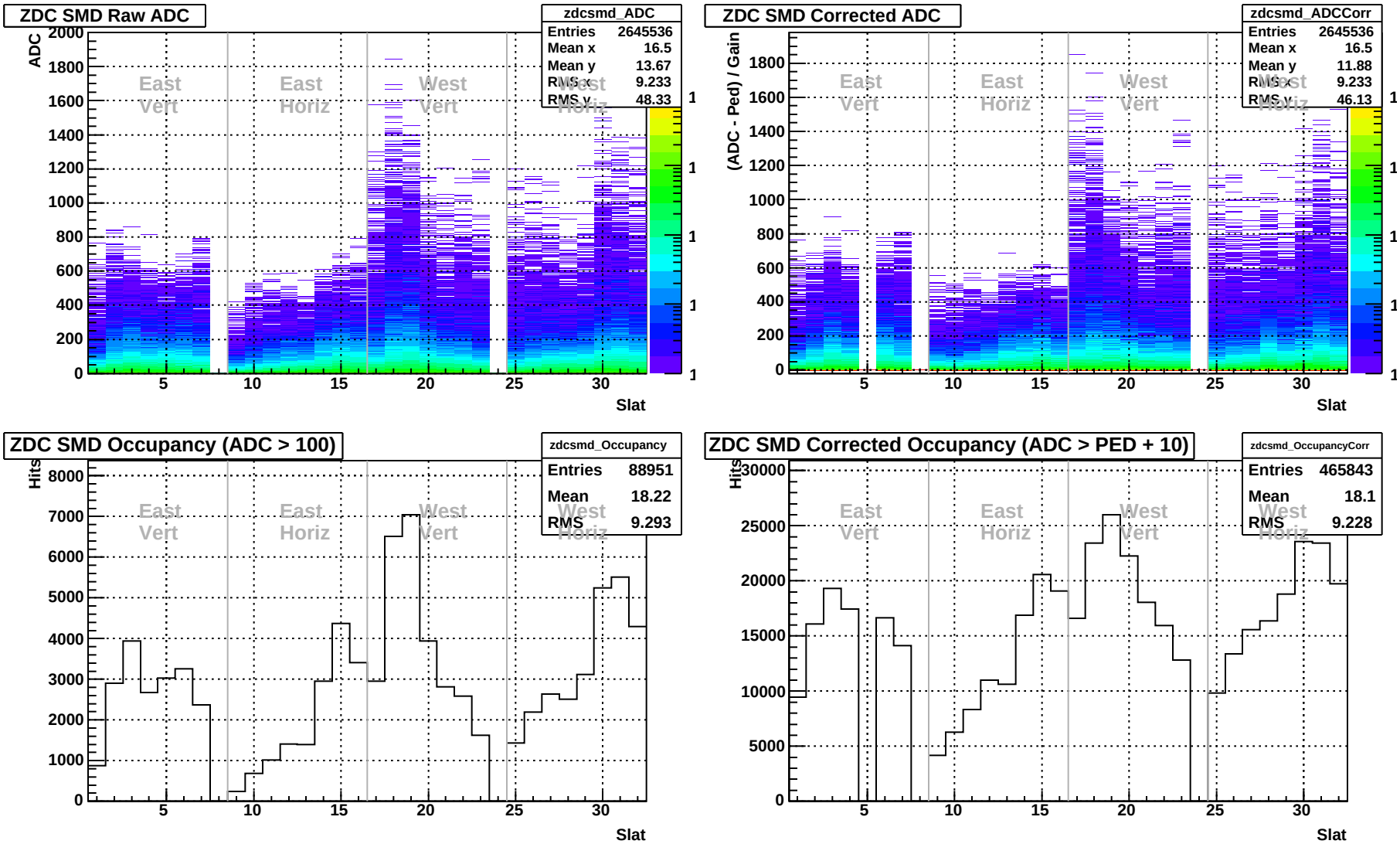

ZDC SMD Occupancy (run 16094024)

Sat Apr 4 11:05:30 2015

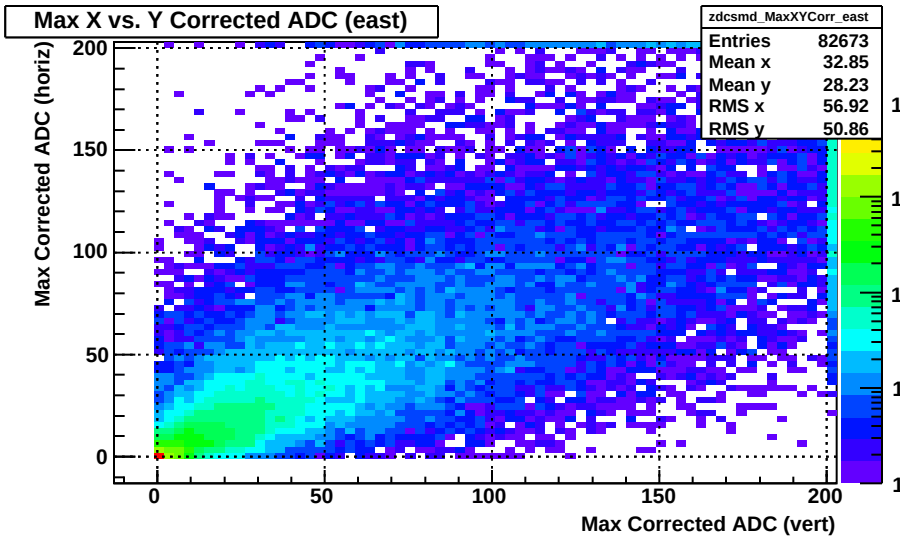

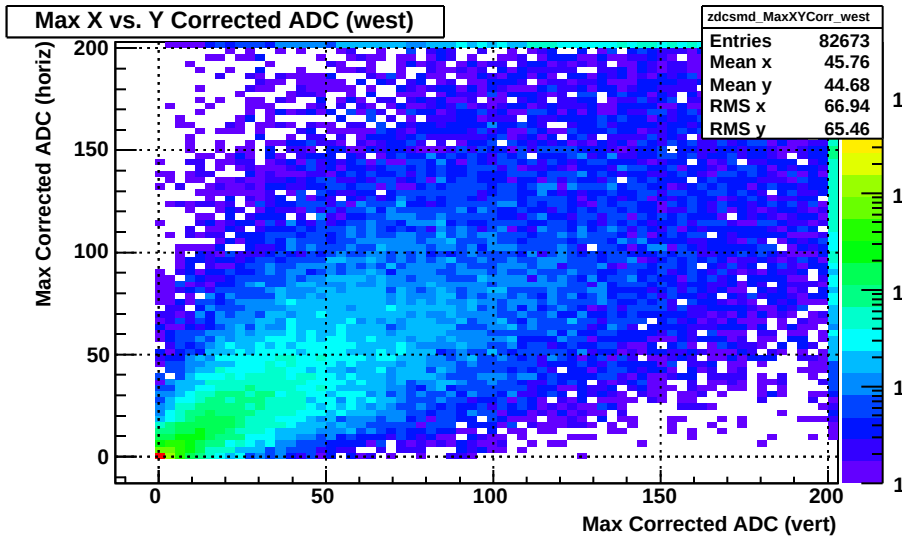

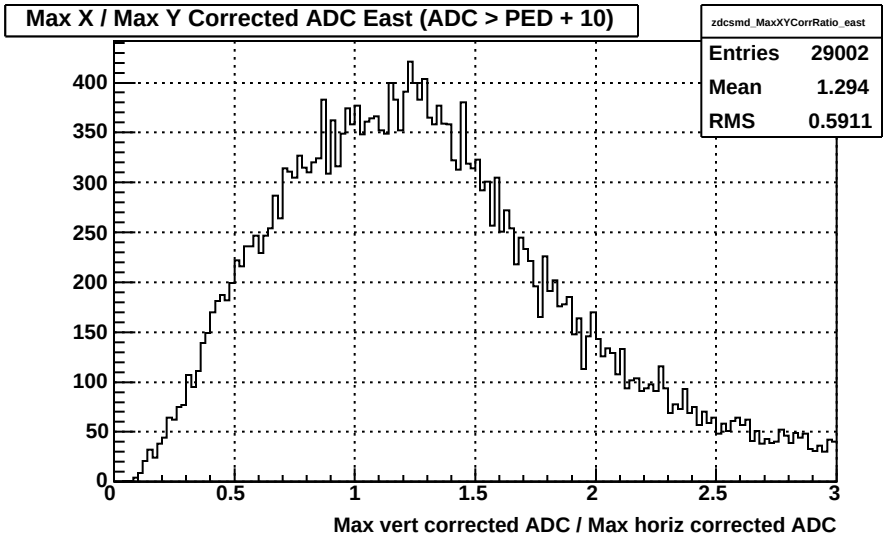

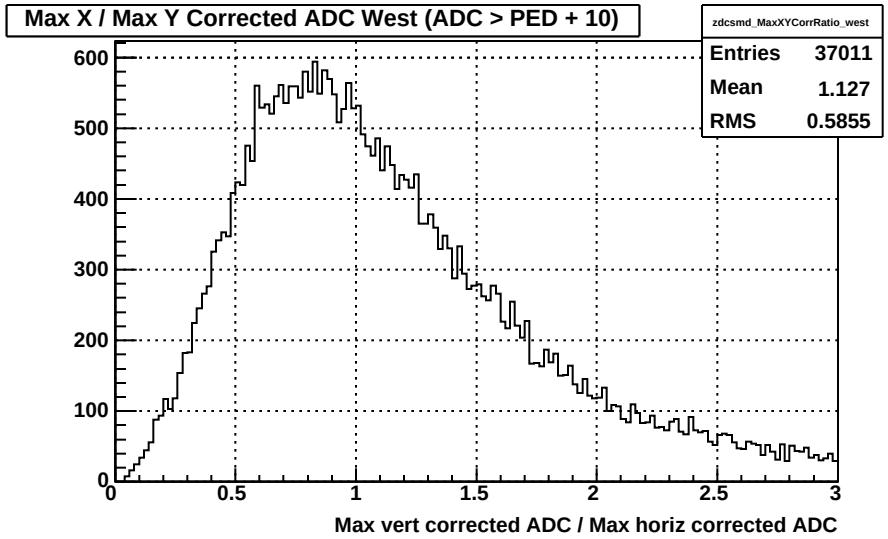

ZDC SMD Max XY (run 16094024)

Sat Apr 4 11:05:30 2015

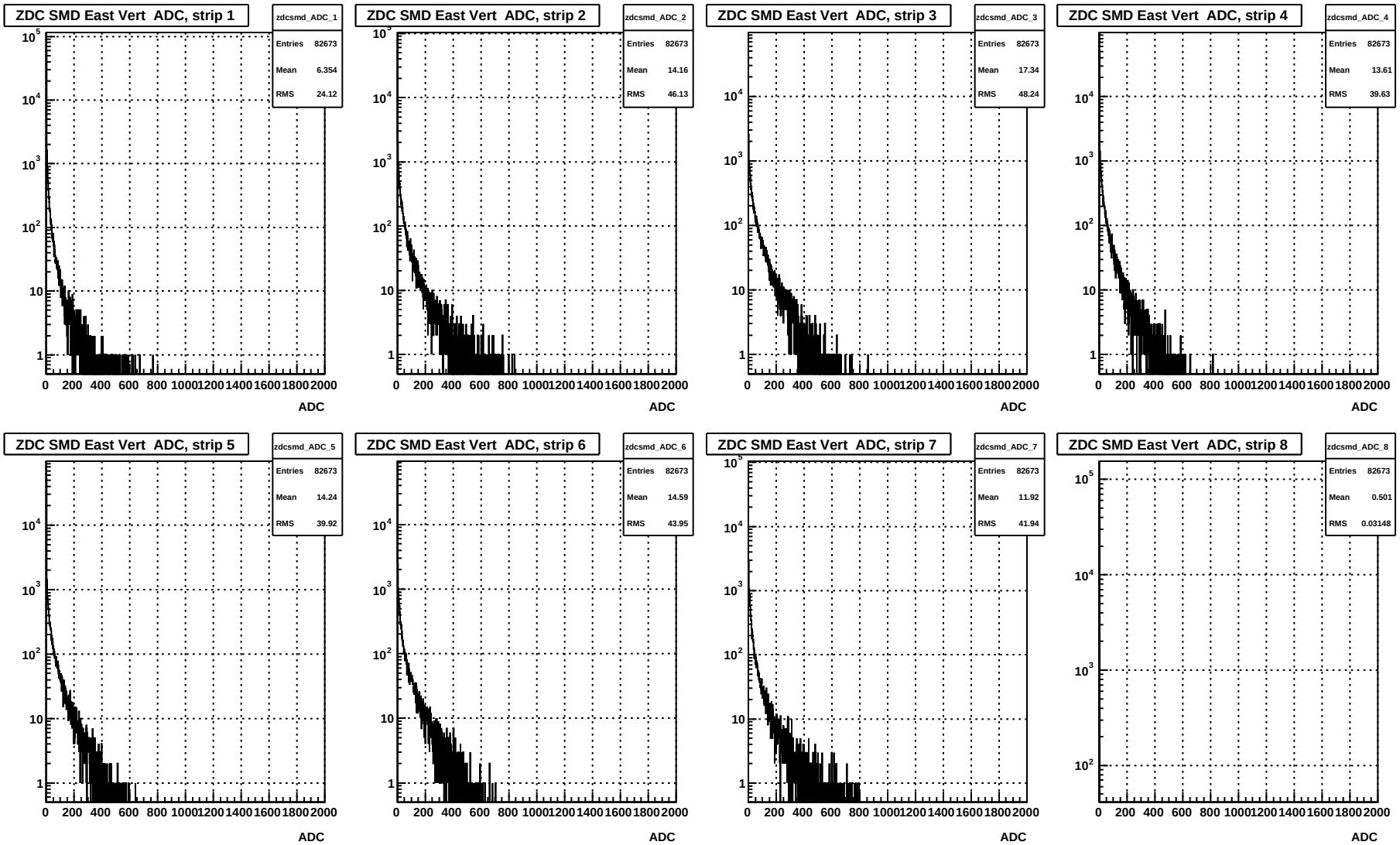

ZDC SMD ADC East Vert (run 16094024)

Sat Apr 4 11:05:30 2015

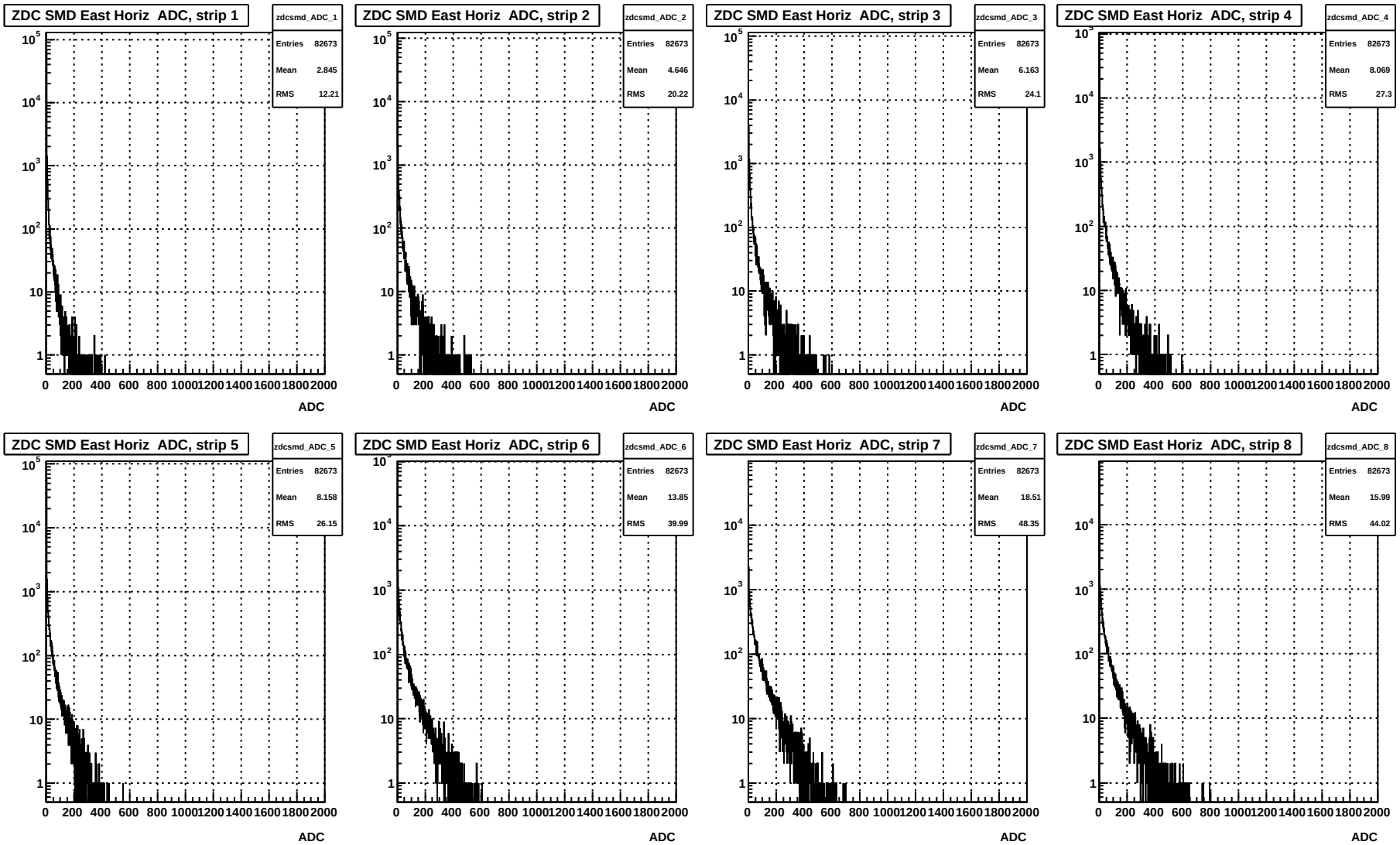

ZDC SMD ADC East Horiz (run 16094024)

Sat Apr 4 11:05:30 2015

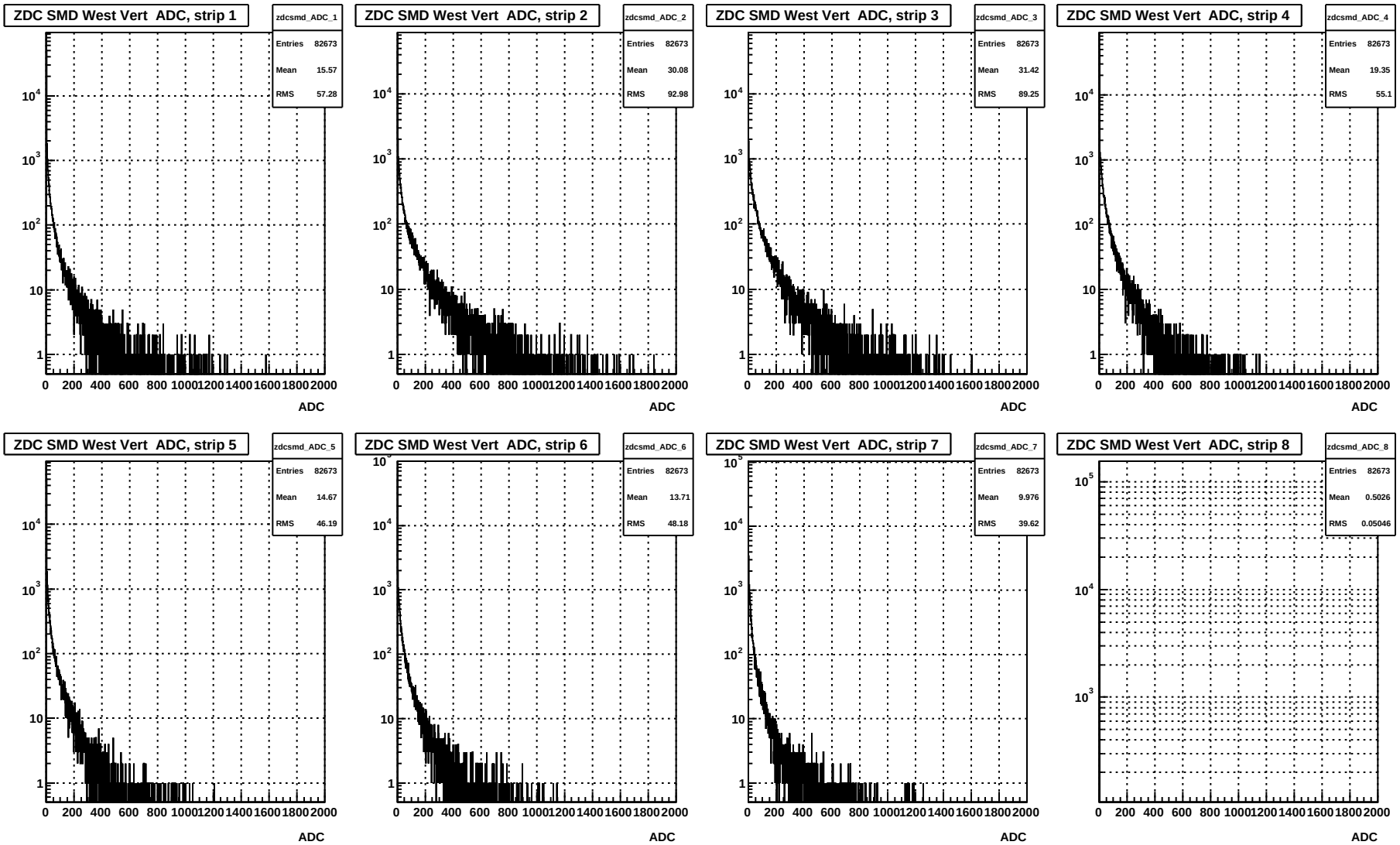

ZDC SMD ADC West Vert (run 16094024)

Sat Apr 4 11:05:30 2015

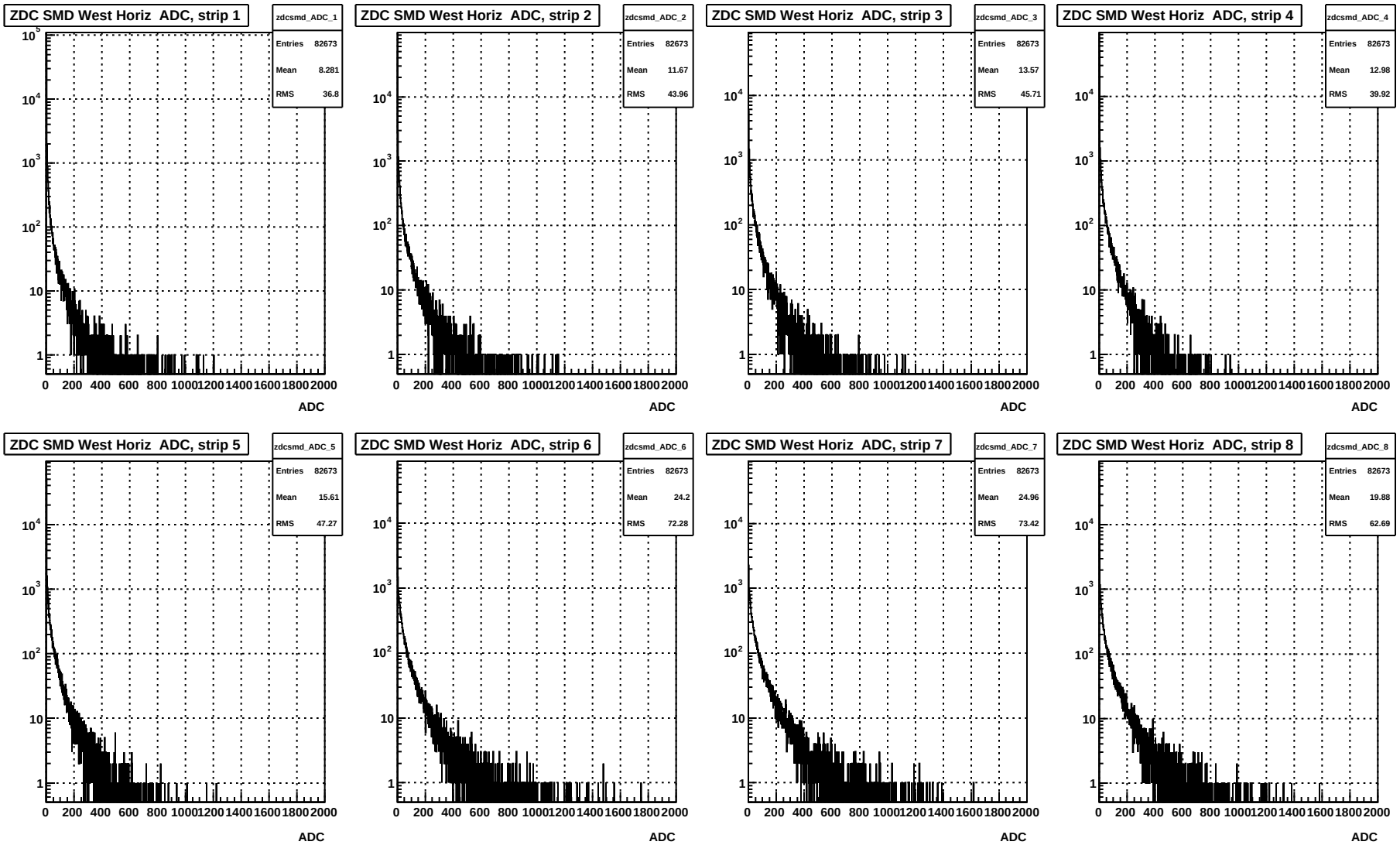

ZDC SMD ADC West Horiz (run 16094024)

Sat Apr 4 11:05:30 2015

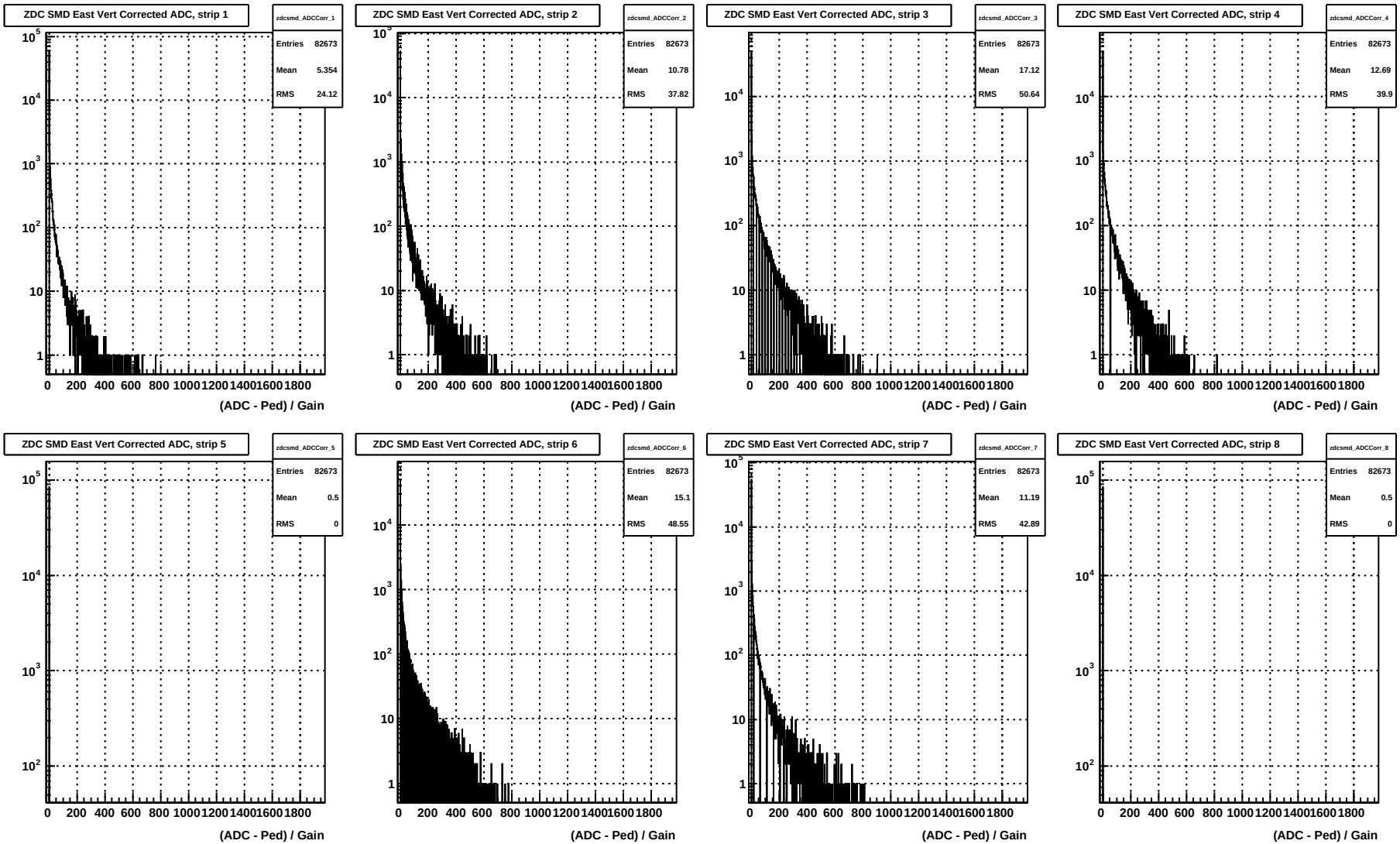

ZDC SMD ADC East Vert Corrected (run 16094024)

Sat Apr 4 11:05:30 2015

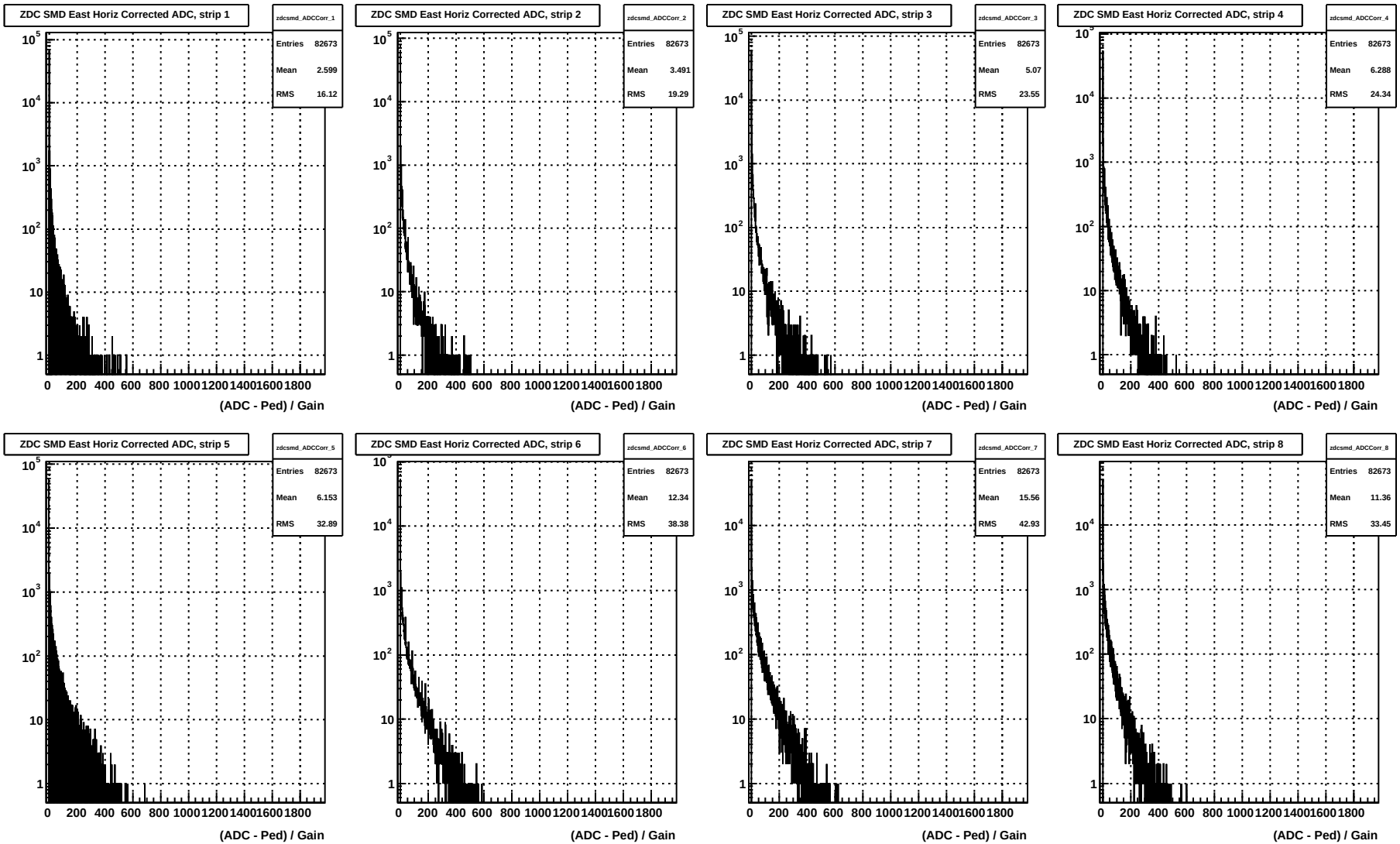

ZDC SMD ADC East Horiz Corrected (run 16094024)

Sat Apr 4 11:05:30 2015

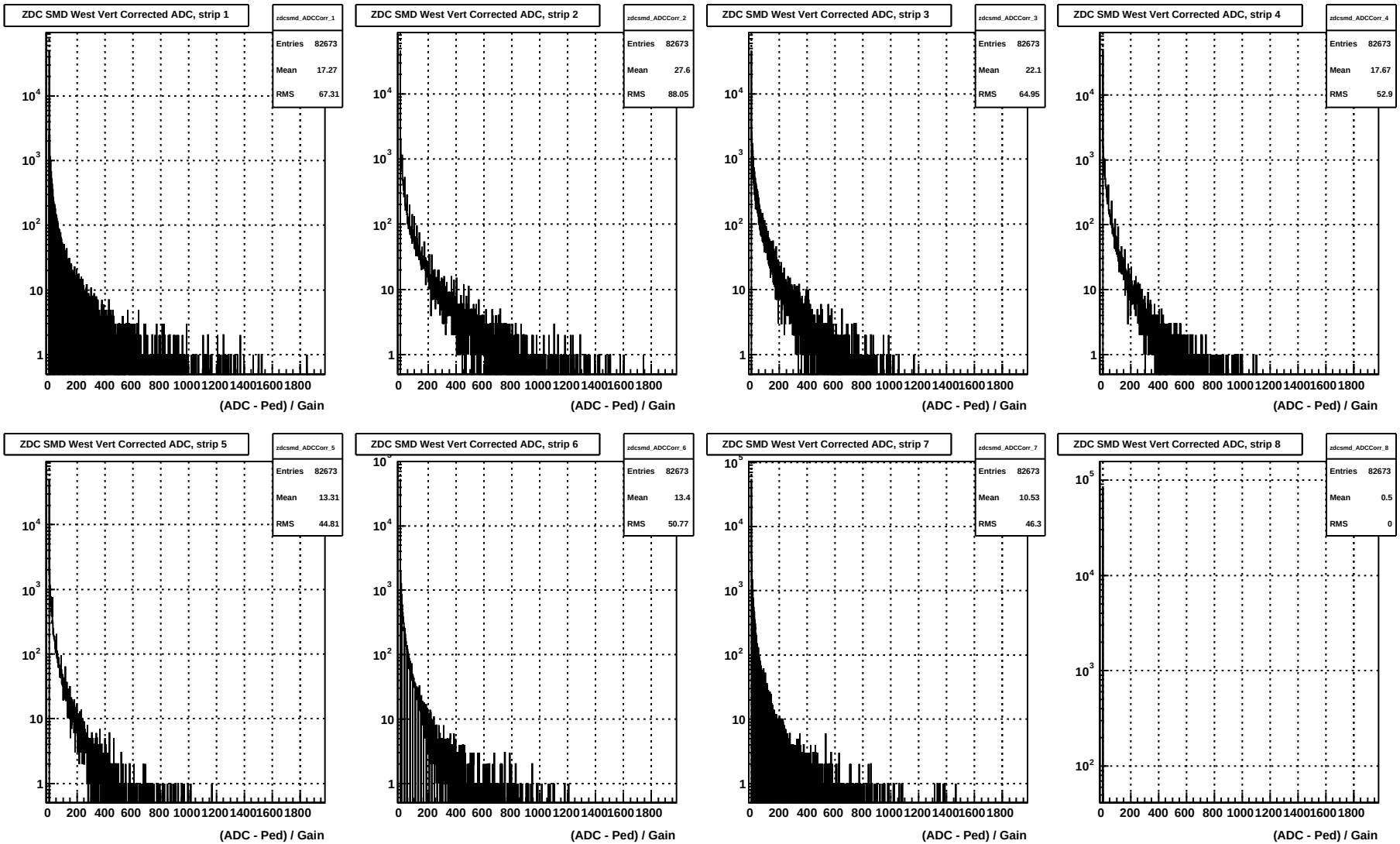

ZDC SMD ADC West Vert Corrected (run 16094024)

Sat Apr 4 11:05:30 2015

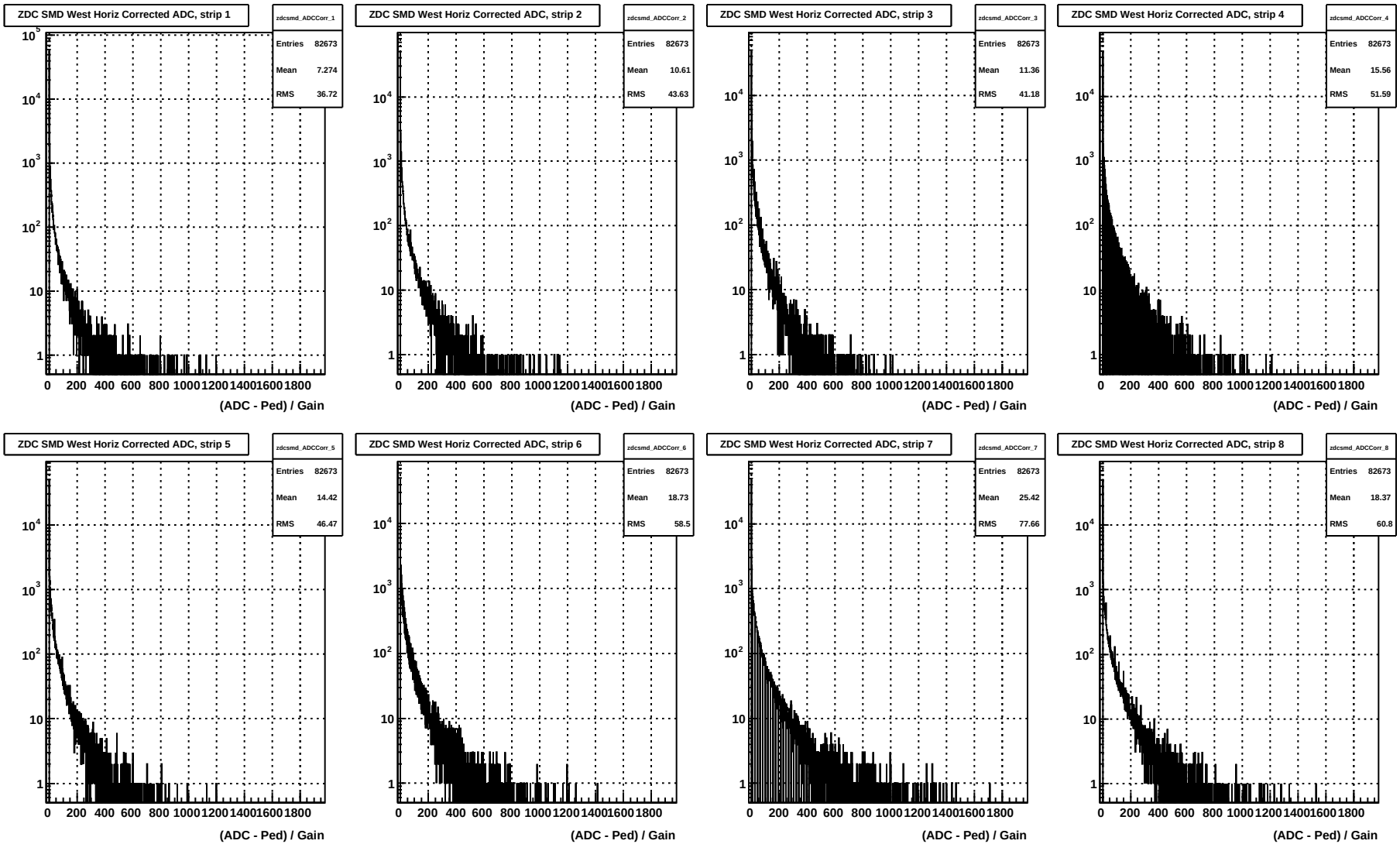

ZDC SMD ADC West Horiz Corrected (run 16094024)

Sat Apr 4 11:05:30 2015

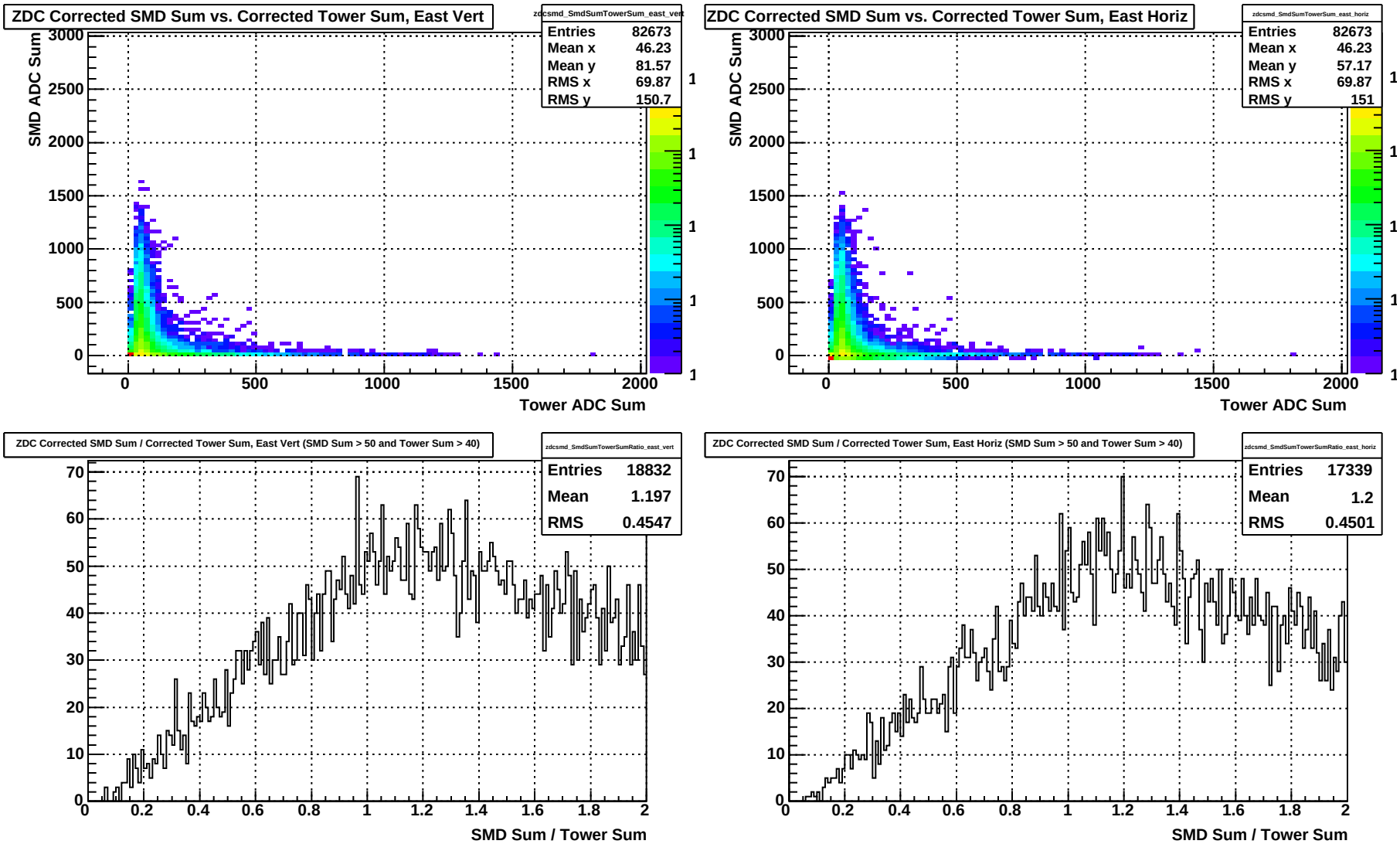

ZDC Corrected SMD Sum vs. Tower Sum East (run 16094024)

Sat Apr 4 11:05:31 2015

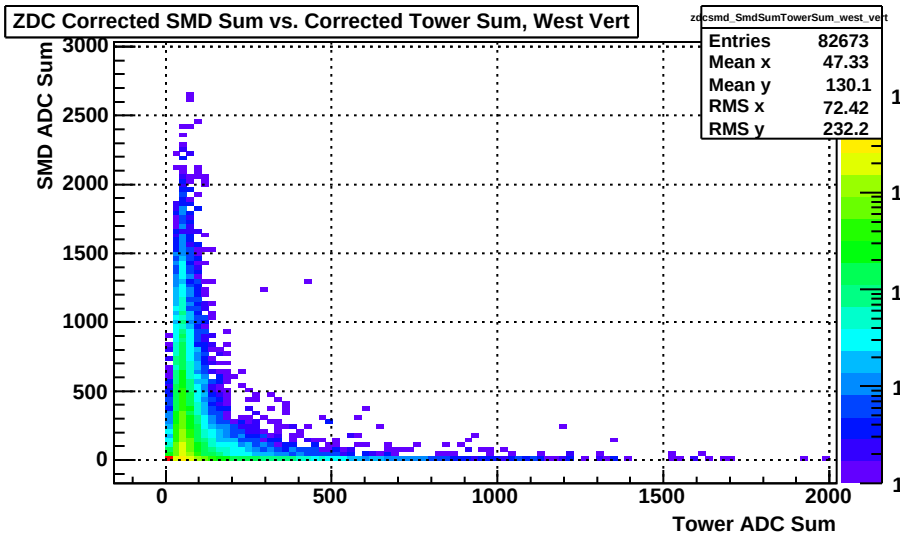

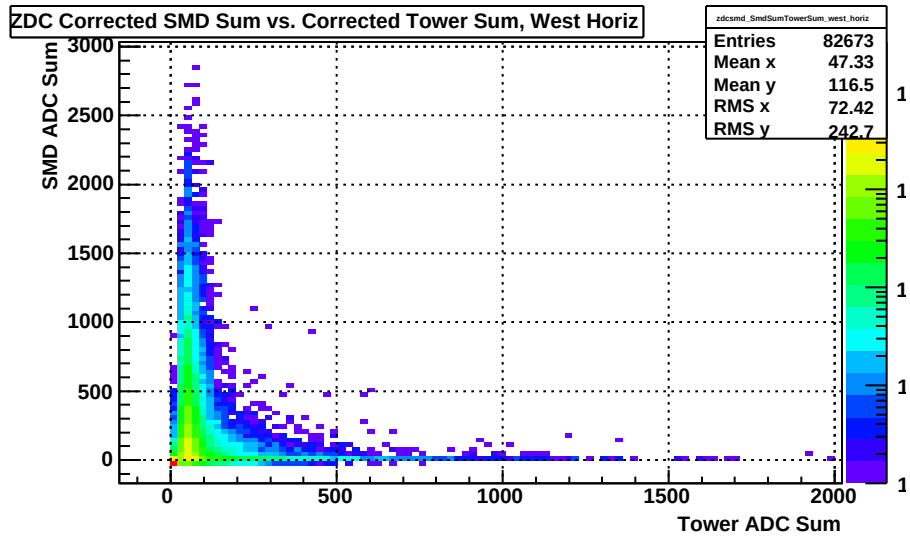

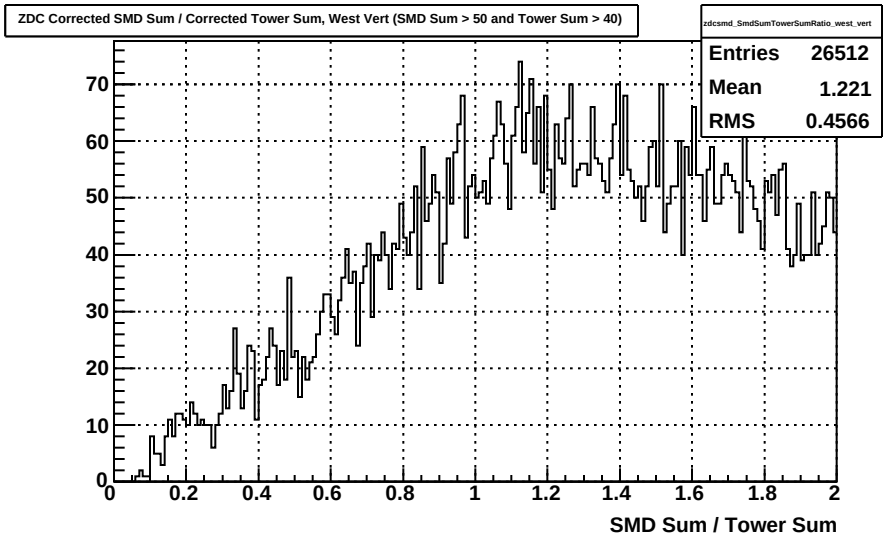

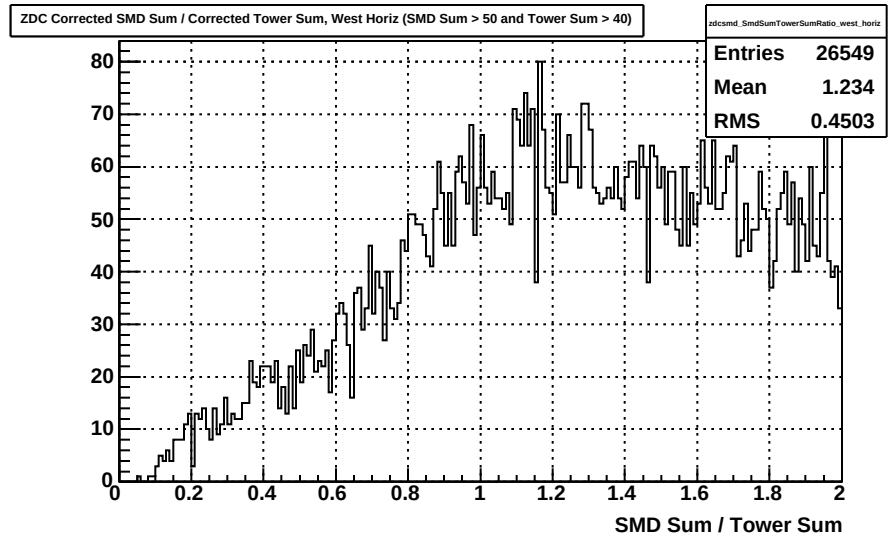

ZDC Corrected SMD Sum vs. Tower Sum West (run 16094024)

Sat Apr 4 11:05:31 2015

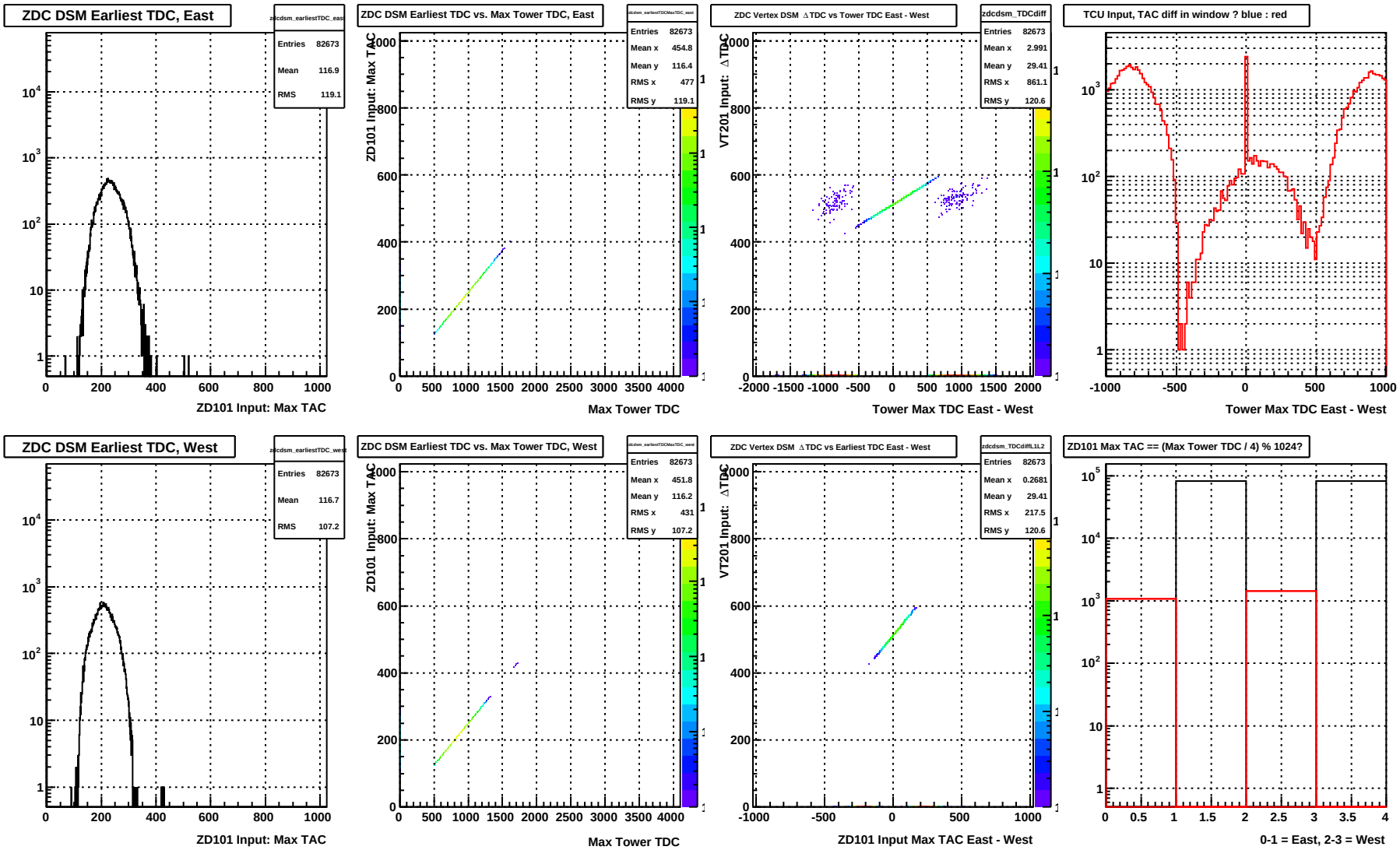

ZDC DSM Earliest TDC (run 16094024)

Sat Apr 4 11:05:31 2015

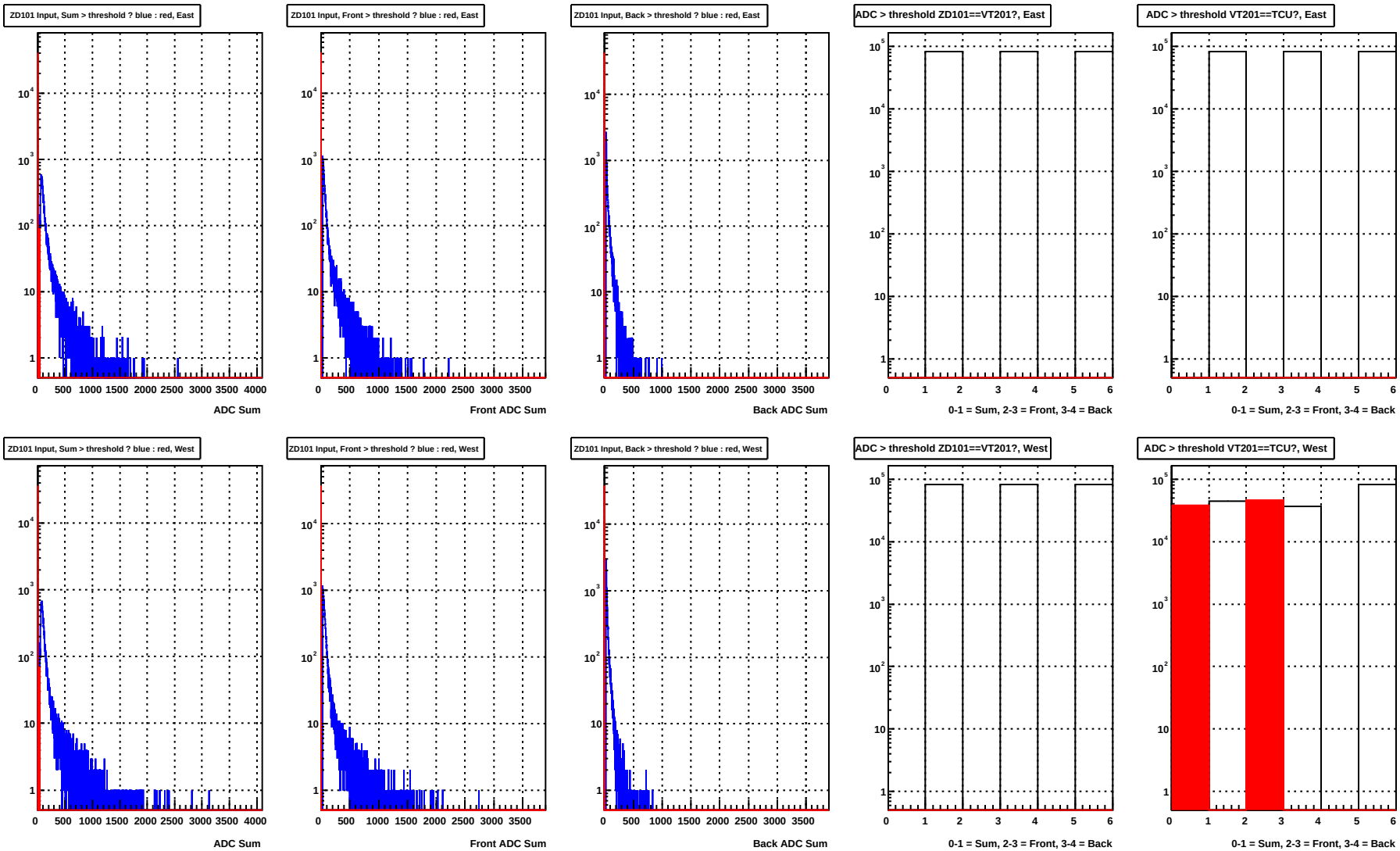

ZDC DSM ADC > threshold (run 16094024)

Sat Apr 4 11:05:31 2015

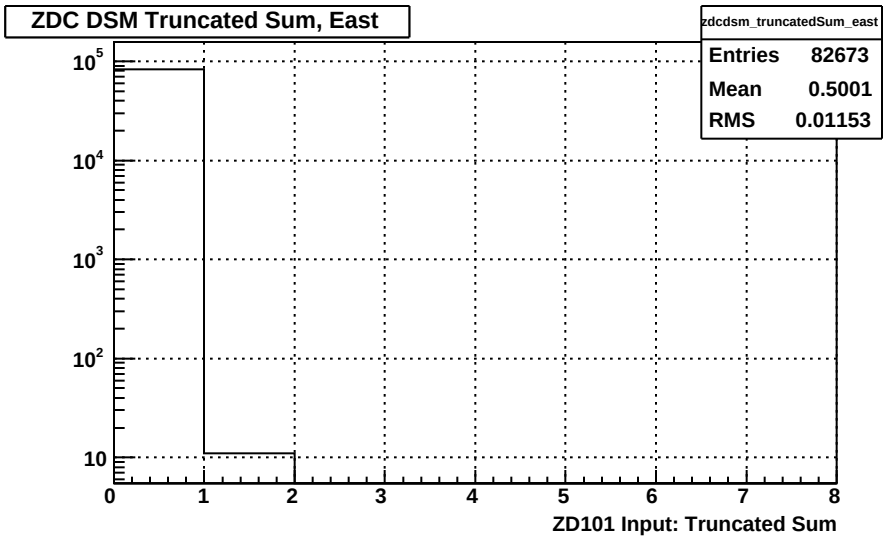

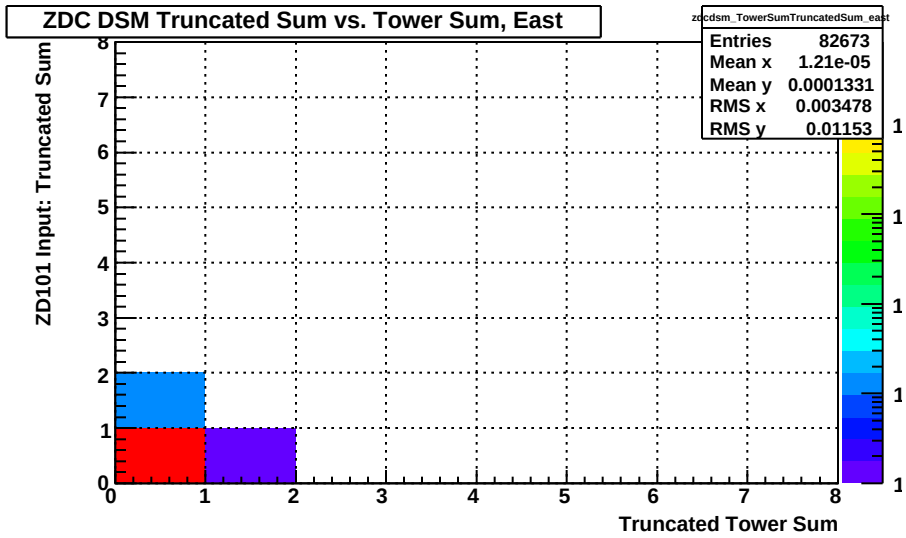

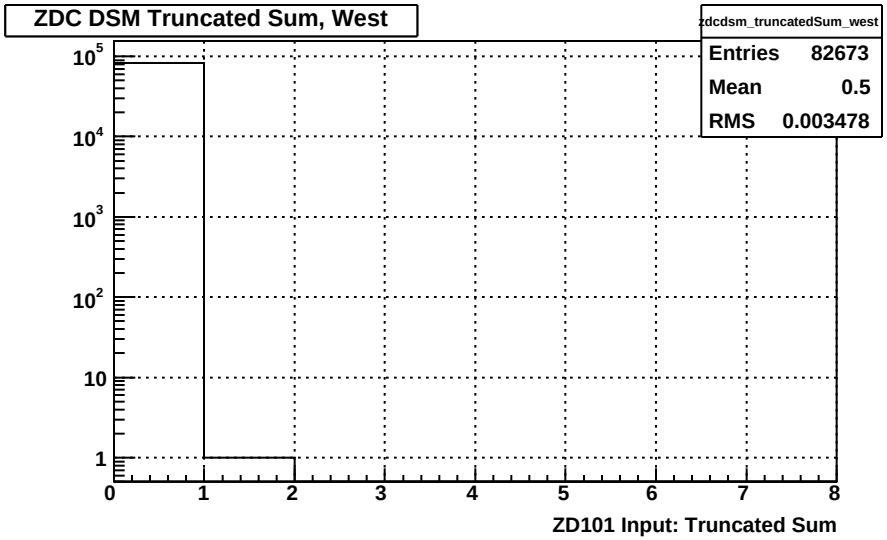

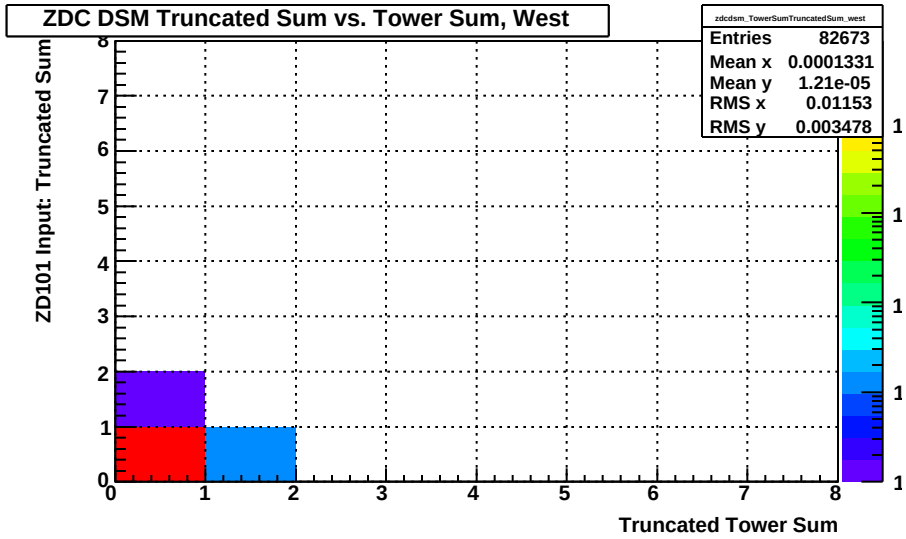

ZDC DSM Truncated Sum (run 16094024)

Sat Apr 4 11:05:31 2015

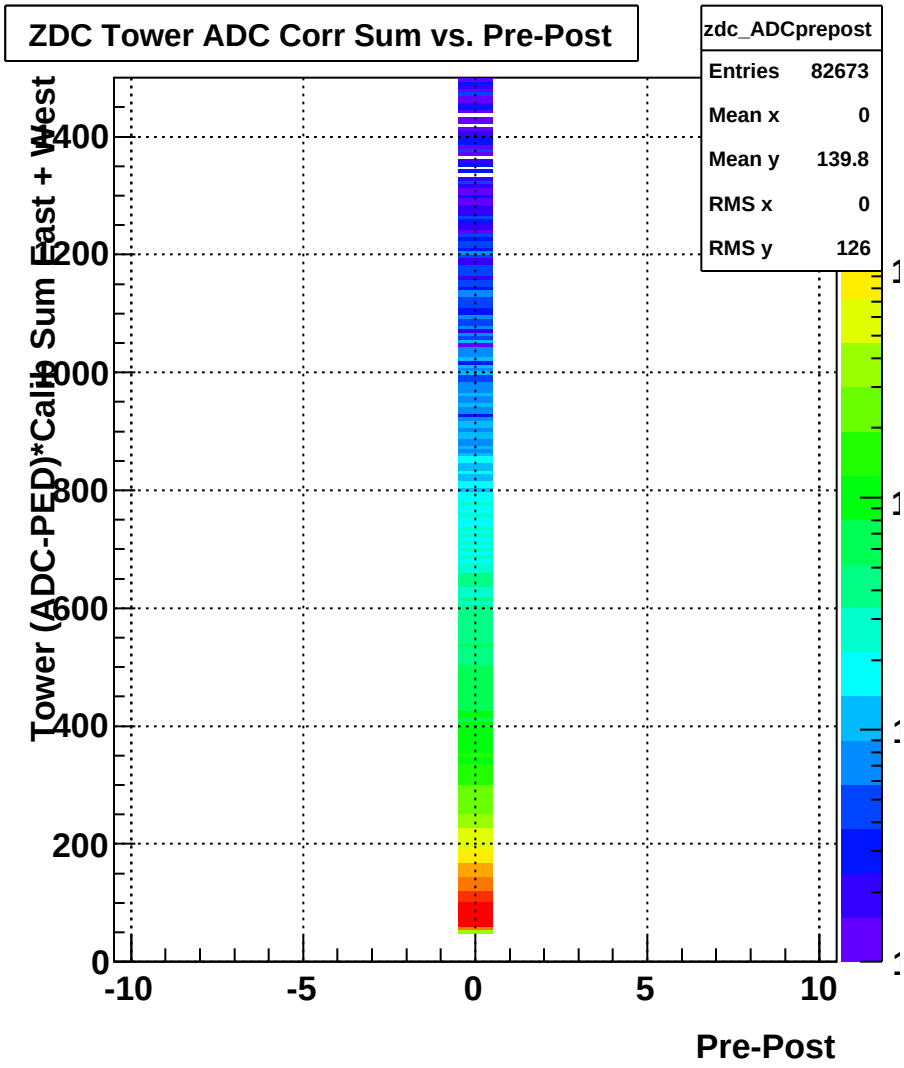

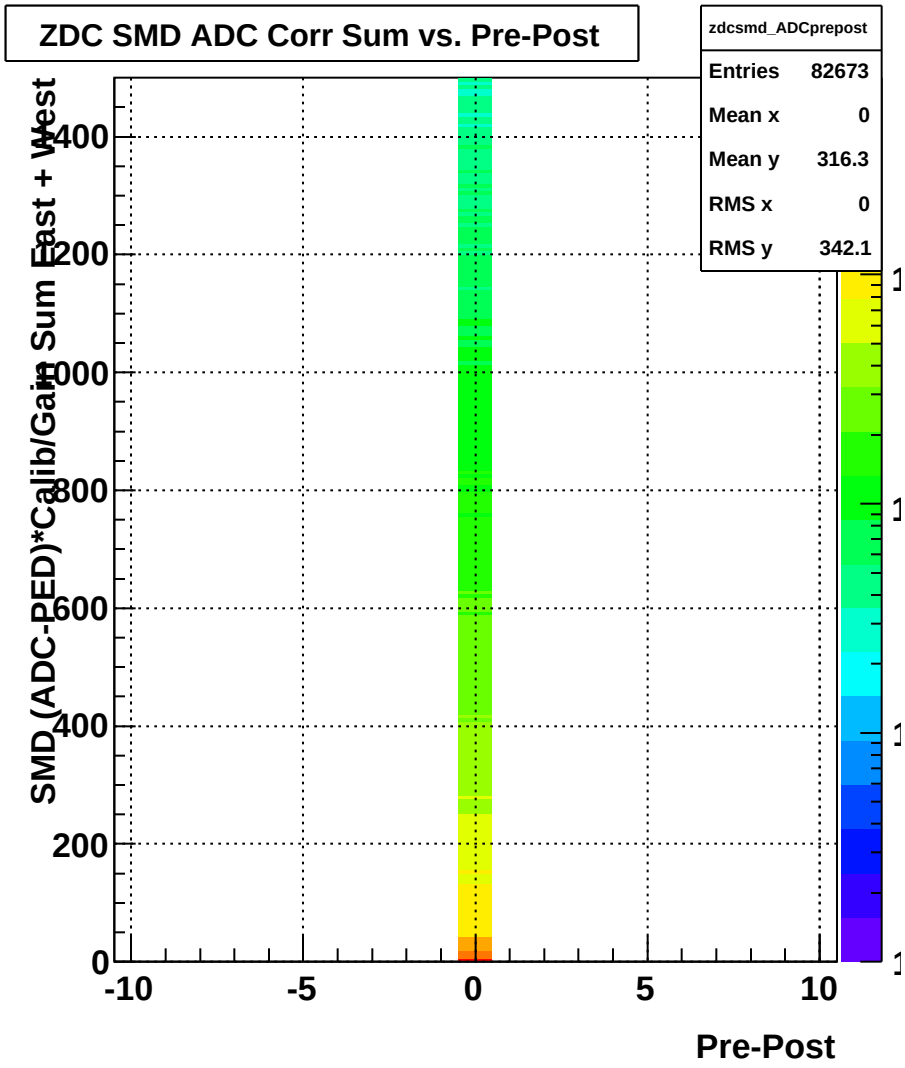

ZDC ADC Sum vs. Pre-Post (run 16094024)

Sat Apr 4 11:05:31 2015

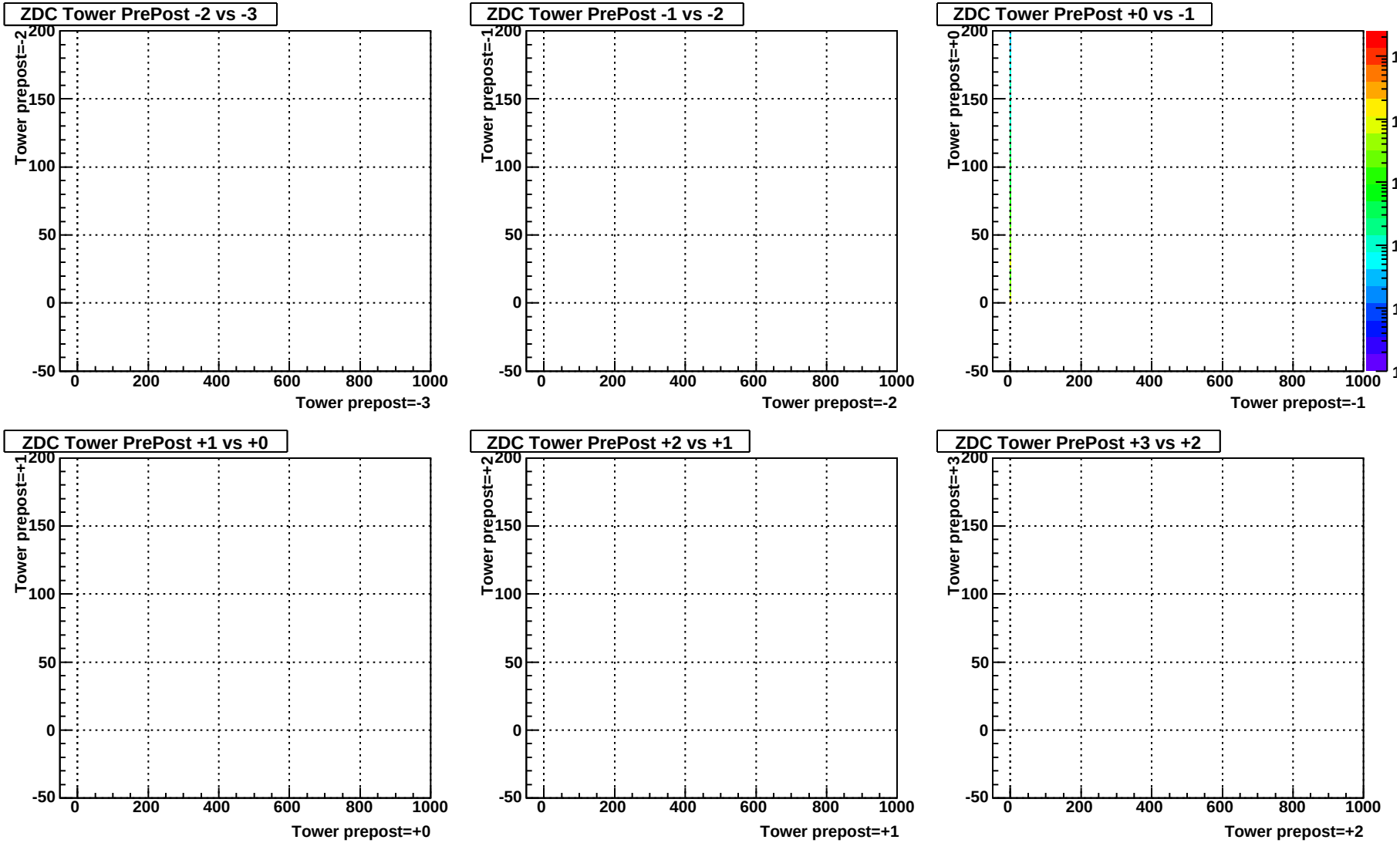

ZDC Tower ADC Pre-Post Correlation (run 16094024)

Sat Apr 4 11:05:31 2015

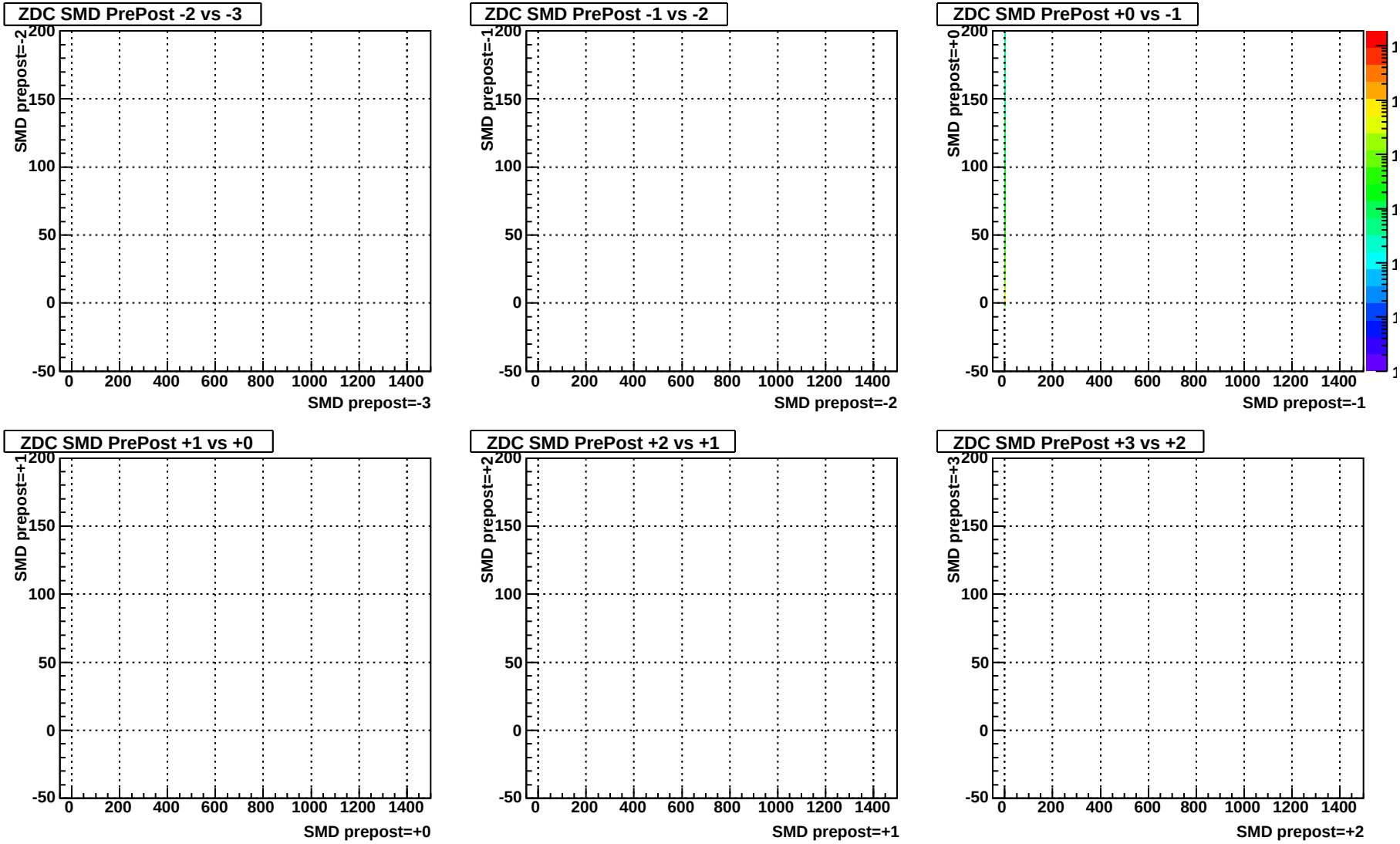

ZDC SMD ADC Pre-Post Correlation (run 16094024)

Sat Apr 4 11:05:31 2015

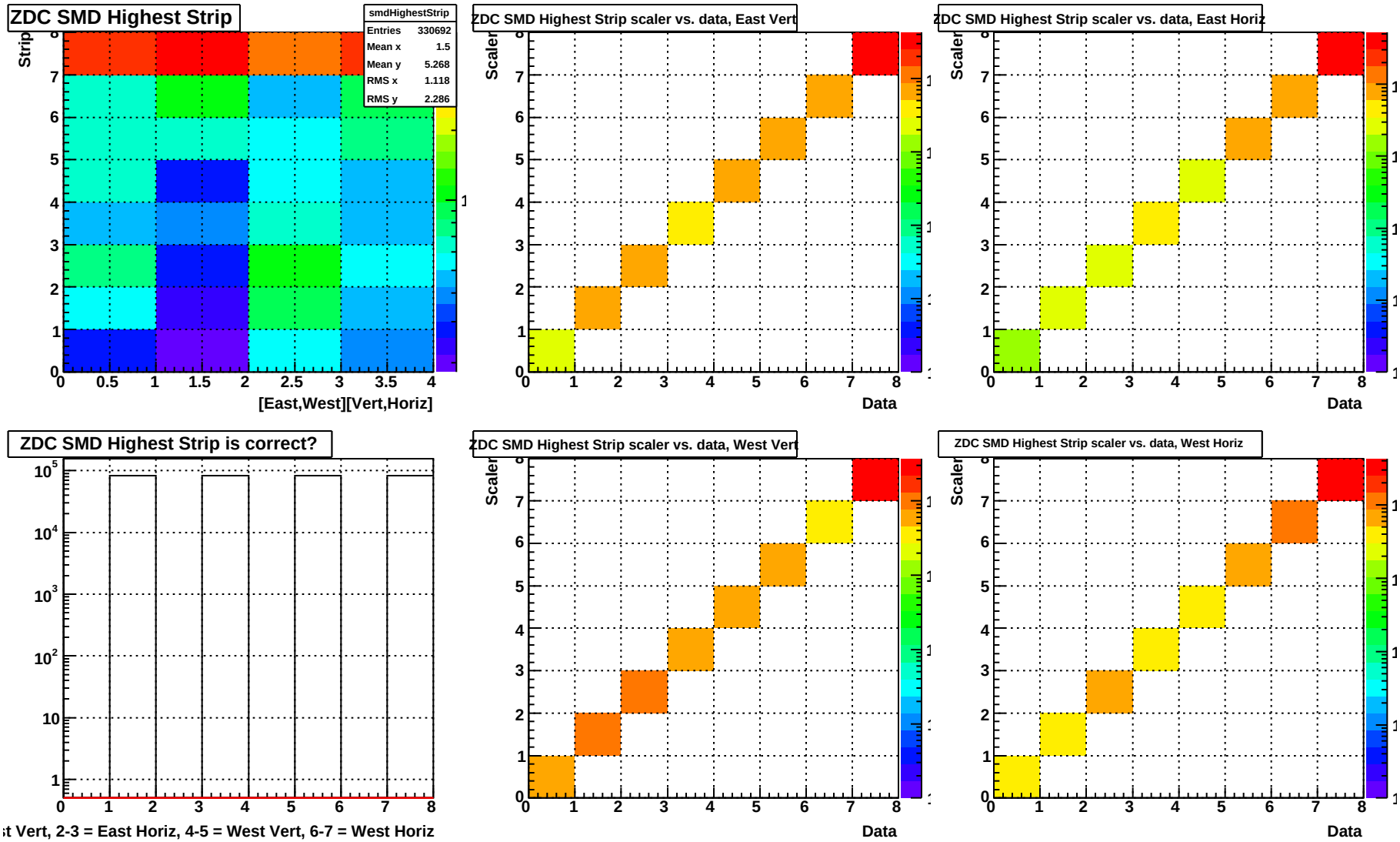

Highest strip for scalers (run 16094024)

Sat Apr 4 11:05:31 2015

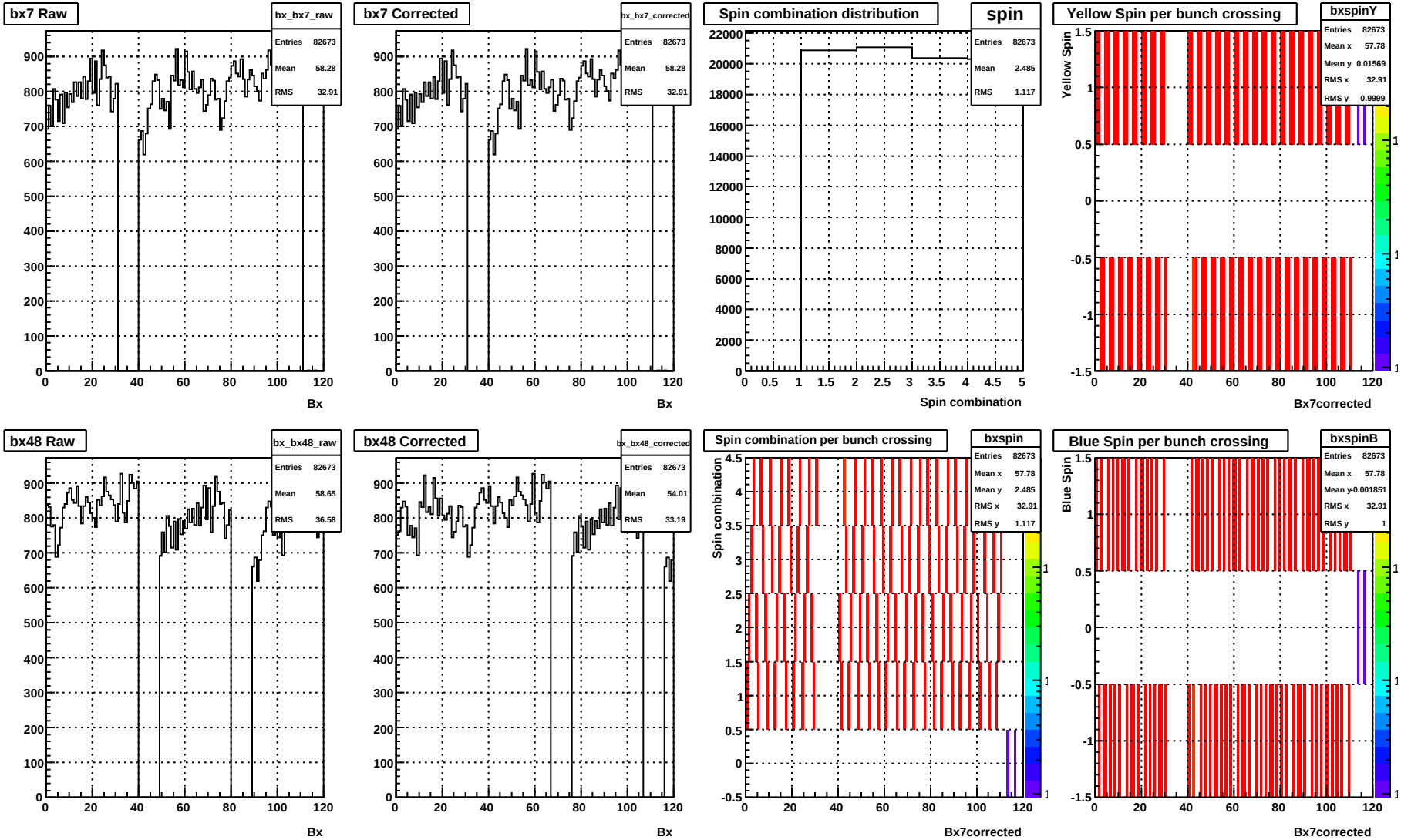

Bunch crossing distribution (run 16094024)

Sat Apr 4 11:05:31 2015

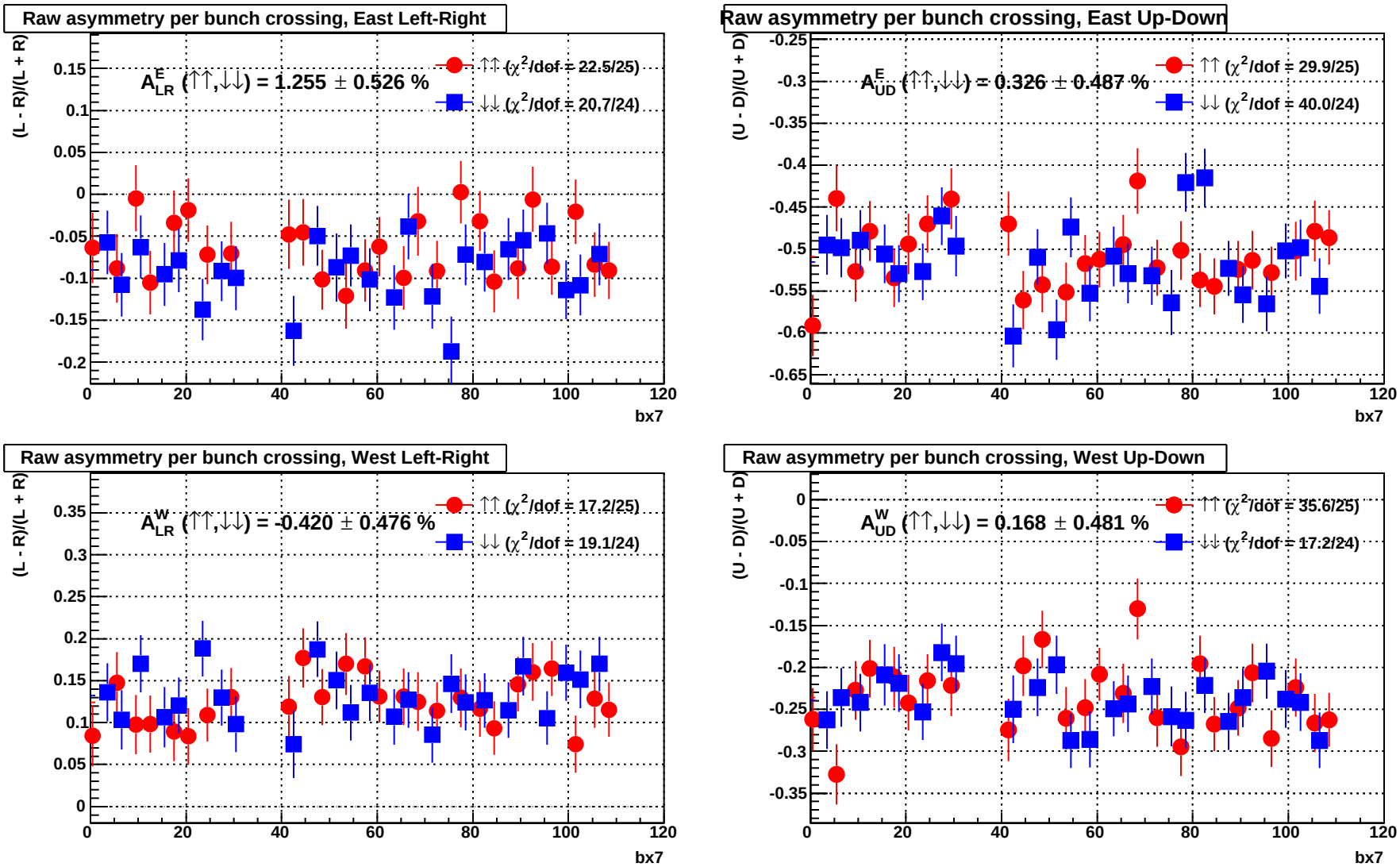

ZDC Raw Asymmetry per Bunch Crossing (run 16094024)

Sat Apr 4 11:05:31 2015

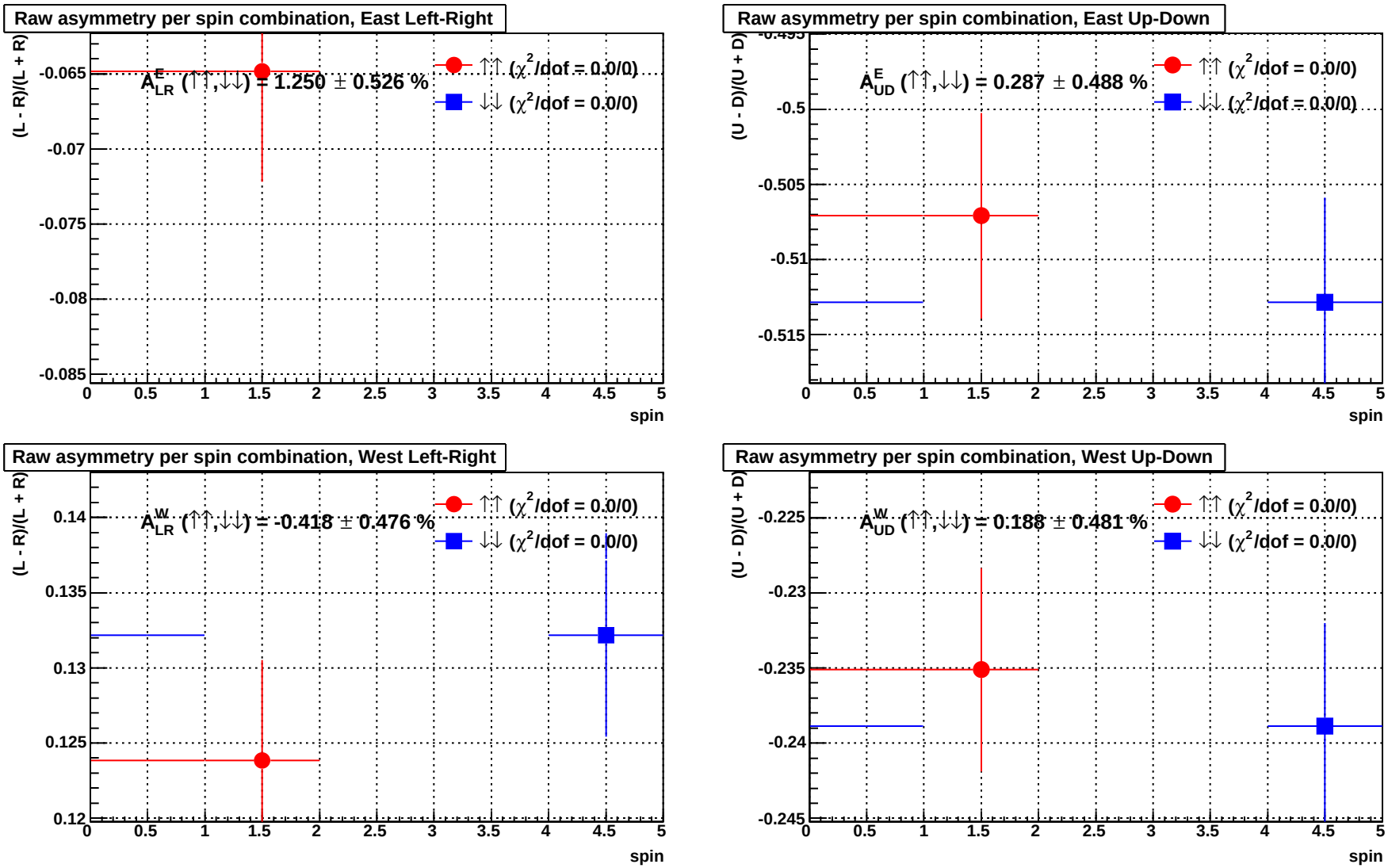

ZDC Raw Asymmetry per Spin Combination (run 16094024)

Sat Apr 4 11:05:31 2015

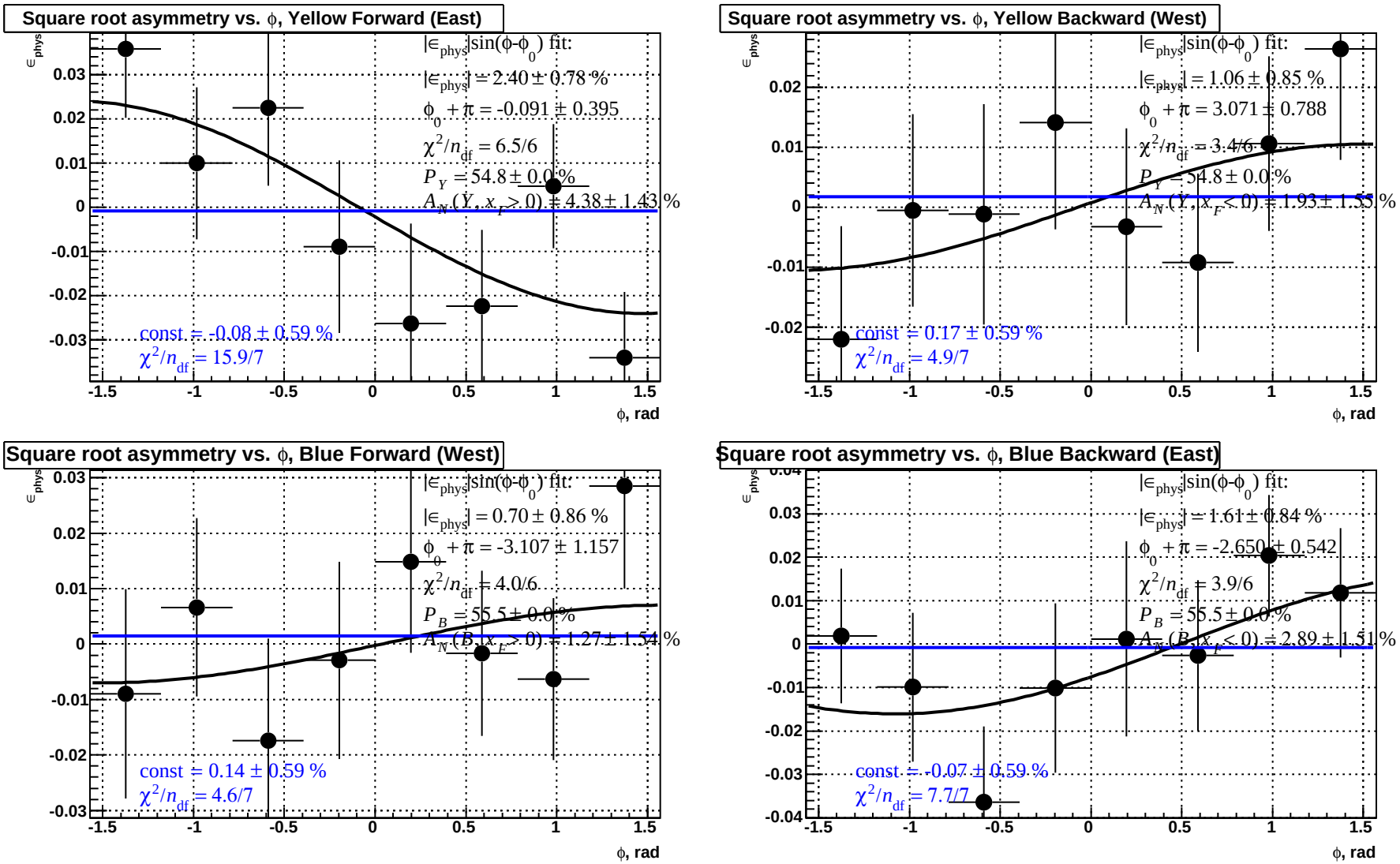

ZDC Single Spin Asymmetry (run 16094024)

Sat Apr 4 11:05:31 2015